THE WEATHER
Fair tonight and Tuesday. Cooler with moderate northwest and northerly winds.

THE CAPITAL TIMES

The circulation of The Capital Times Saturday was 7,232

VOL. 2. NO. 39 — PHONE BADGER 2200 — MADISON, WIS., MONDAY, JULY 29, 1918 — HOME EDITION — PRICE TWO CENTS

AMERICANS STOP ENEMY AT SERGY

TRUMBOWER TO GET FACTS ON CITY GAS

Railroad Commissioner Orders Hayden to Make Tests

WEIGLE GIVES FACTS

Tells Railroad Commission Kahlenberg Found Air in Product

The Wisconsin railroad commission today ordered an investigation into the quality of Madison gas.

This action was taken when the tests made in classes of Prof. Louis Kahlenberg of the university were brought to the attention of Railroad Commissioner H. R. Trumbower by State Dairy and Food Commissioner George J. Weigle. Mr. Weigle told the railroad commissioner that the tests at the university showed the introduction of 15 per cent of air into the gas.

To Ascertain Effect

"The heating standard for gas in Wisconsin is 600 B. T. U. and it ought at no time fall below 550 B. T. U." said Commissioner Trumbower today. "It is the first time that I have heard of the introduction of air and it may be permissable if the heating standard is not put below the standard. The matter will be immediately investigated and the results of the tests made by Prof. Kahlenberg will be obtained."

Charles Hayden, head of the inspection work for the railroad commission, is gathering data on the matter today. The gas company is required to file statements daily showing the heating value of its gas.

To Press Investigation

Commissioner Trumbower said that the heating standards of gas must be maintained as promulgated by the commission. If it is found that the gas is below standard a full investigation will be ordered.

The records collected by Prof. Kahlenberg and others showing the heating value of Madison gas will be collected at once, according to Mr. Trumbower.

PHIL LEHNER IS CANDIDATE FOR CONGRESS

Will Seek Davidson's Seat in the Sixth District

Philip Lehner, Princeton, has announced his candidacy for congress to succeed James H. Davidson, Oshkosh, who will not be a candidate for re-election.

Mr. Lehner is a well known Wisconsin progressive. He has been mentioned as a candidate for attorney general, but following John Blaine's entry into the field, Mr. Lehner decided not to become a candidate.

Mr. Lehner will be opposed by Herman Lampert of Oshkosh.

WILLIAM GERKE SUED FOR DIVORCE

Wife of Real Estate Man Alleges Cruel and Inhuman Treatment

William Gerke, a local real estate dealer, has been made defendant in a divorce suit by his wife, Helen. Mrs. Gerke alleges cruel and inhuman treatment. Henry Casson is the attorney for Mrs. Gerke.

NEXT NEWSPAPER ARTICLE

The next article in the series on Wisconsin newspapers will appear in tomorrow's issue of The Capital Times.

WORKMAN IS KILLED BY MOTORCYCLE

Herman Trotalli, Dies From Injuries Received Early Today

Herman Trotalli, aged 31, fell under his motorcycle, Monday morning, injuring his skull to such an extent that he remained unconscious until his death at the Madison General hospital about 8:45 o'clock Monday morning. The accident happened on South Park street near Chandler. Trotalli was on his way to work from the home of his sister, Mrs. Christina Brandonini, 113 Erin street. He is a carpenter in the employ of Coup Brothers, contractors.

Trotalli bought his motorcycle about a month ago. Witnesses of this morning's accident say that something seemed to be wrong with the machine, because it headed for the curve, then suddenly turned out toward the middle of the street, finally turning over.

He is survived by his father, Brotol Trotalli living in Italy, his sister with whom he is staying, and a brother, Tim Trotally, employed as yard foreman at the Gisholt plant

ITALIAN STEAMER IS DESTROYED

Six Members of Crew Killed in Explosion Off Brazil

RIO DE JANEIRO (Sunday, July 28)—The Italian steamer Giuseppe Garibaldi, 4,000 tons, has been destroyed by an explosion 200 miles off the Brazilian coast. Six members of the crew were rescued by the English ship Ardgrange. The officers of the vessel have reported to the Italian consul here to the effect that the explosion was caused by a dynamite bomb, which is believed to have been placed on board the ship by Germans.

The Giuseppe Garibaldi was formerly the steamer Cleveland Range. She was built in 1898 and was 340 feet long and 45 feet beam. She was owned in Genoa.

BOB MITCHELL TO GO TO SAN DIEGO

Will be Engaged in Government Work; Well Known Contractor

Robert Mitchell, a well known Madison contractor, has been engaged by the government for governmental work at San Diego, Cal. He lives at No. 302 South Bassett street. Mr. and Mrs. Mitchell will go overland to San Diego.

BRITISH STRIKERS RESUME WORK

(By the Associated Press)

COVENTRY, England — At a mass meeting today, the strikers in the munitions plants decided to resume work immediately.

Early reports showed that thousands of the strikers in the munitions plants had returned to work this morning, at least one of the largest factories having a full staff present on its early shift. After the breakfast hour, still more men returned to their benches.

JOINS GENERAL STAFF

Prof. Frank E. Williams, a member of the geology department of the university for the past 10 years, has been appointed to the executive division of the general staff, military intelligence branch, and left Saturday night for Washington, D. C. Mrs. Williams will remain in Madison.

Daily Weather Story

The highest temperature reached during the day ending at 9 a. m. was 86 at 11:30 p. m. Lowest 67 at 6 a. m. Precipitation .5317. Sun sets at 8:23.

The thunderstorms in the lake region and the middle west are followed by fair and cooler weather. It came near 6 above freezing in Manitoba. The temperature is rising in the Pacific and northwest region. The light showers along the Atlantic coast are followed by warmer weather in the ...

Corn! Jack's Beanstalk Mere Shrub According To Madison Gardners

Jack and his beanstalk are in danger of becoming mere pikers. Tales of corn of great height are pouring into the office of The Capital Times and some of them are bordering on the fabulous. Letters, telephone calls, and personal visits bring discoveries of wonderful growth of the product in this vicinity.

When State Treasurer Johnson casually remarked that he probably had the tallest corn in this vicinity, he had no idea that he would stir up the near tempest that has resulted.

First, Dan Sweeney cruised around among corn fields of the west side in an effort to discover corn that was

Corn Cruisers

higher than that grown by Mr. Johnson. He was successful when he discovered a stalk in the field of John Carlson, measuring 11 feet and 6½ inches. E. W. Hawley, living on the east side, went Sweeney one better and came in with measurements registering 11 feet and 6¾ inches. Not to be outdone, Sweeney looked over the Carlson field again and discovered a stalk rising 11 feet and 9 inches from the ground.

But the efforts of Mr. Sweeney have come to naught.

John P. Miller, 2416 East Washington avenue, who is employed at the Ellefson lumber yard, declares he has corn which measures 12 feet and 5 inches.

Following the announcement of Mr. Miller, Joe Blum, a merchant on Atwood avenue, reports that after using a step laller and a tape measure that he has corn which stretches 12 feet and 2 inches.

The claim for champion corn raiser has resolved itself into keen rivalry between residents of the east and west sides. The west siders have designated corn cruisers to see if the record now held by the east side cannot be lowered.

East siders, on the other hand, are determined to hold the honor in their section.

2:00 BULLETIN

A. C. Starke, 928 Erin street, at 2 o'clock this afternoon, brought to The Capital Times a stalk of corn which officially measured an even 12 feet. Mr. Stark claims this specimen was planted late and that at the time it was uprooted had not obtained its full growth.

Although this is less than measurements claimed by those who are in the race for tall corn honors, it is the first official exhibit which has been furnished to substantiate a claim. The stalk is to be seen at the King street entrance of The Capital Times.

SPECIAL MEETING

A special meeting of the men's Federal Labor union has been called for tonight at 8 oclock in Woodman hall. All members of the union are requested to be present as important business will be transacted.

VARSITY GRAD IS HELD IN PRISON CAMP

Clark H. Getts, Prominent as Student Here, in Toils at Camp Grant

ROCKFORD, Ill.— Fifteen years in a federal prison is the punishment fixed for Brent Dow Allinson, Chicago slacker. A court martial at Camp Grant found Allinson guilty of violating the 58th Article of War. The technical crime of which he was convicted was that of deserting military duty.

Clark H. Getts, a graduate of the University of Wisconsin in 1914 and one of the most prominent students at the institution in the recent years, is a prisoner at Camp Grant, Rockford, Illinois where he is held as a slacker. According to information brought here from Camp Grant yesterday he may also be charged with smuggling letters past the censor.

Getts came to the University of Wisconsin from Whitehall, Wis., and during his senior year roomed at 209 N. Brooks. Graduating in 1914, he went to Columbia where he finished his law course in 1916. He opened a law office at Chicago.

The La Crosse Tribune alleges that letters from Getts were intercepted. They had been mailed from the camp prison, it is said, contrary to the articles of war, the offense being of a grave nature while the nation is engaged in armed conflict.

Prisoners are allowed to write letters to relatives but must submit them to censorship.

Getts was courtmartialed recently for refusing to obey orders. He is now in prison awaiting the findings of the court. It is believed the reported charges are to be held in obeyance and filed against him only in case his sentence from the military court should prove a light one, says the Tribune.

75,000 PEASANTS MARCH ON KIEV

Serious Unrest is Reported in Ukraine and Surrounding Country

(By the Associated Press)

WASHINGTON — Seventy-five thousand armed peasants are marching on Kieff, capital of Ukrania, according to information received at the state department today from Stockholm. Serious unrest in the Ukraine and surrounding country was reported.

It also was said that the Russian and Ukranian peace delegates have been unable to agree upon details of the settlement between the two nations.

Spend, but Spend WISELY! Save, and Save EARNESTLY! Buy War-Savings Stamps!

HERE'S AN EXAMPLE SHOWING HOW POLLUTED LAKE INJURES CITY

A concrete example of the manner in which a polluted and stench-filled lake injures the city of Madison is furnished by Fred Drews, 1224 Jenifer street.

Mr. Drews owns a cottage on the south shore of Lake Monona. He recently rented it for a period of three weeks to two families from Davenport, Ia., by the names of Littleton and Sass. The two families comprise a party of ten members.

These families remained at the cottage for two nights and then advised Mr. Drews that because of the smell from the lake that they had decided to leave.

What is the result?

Ten people left Madison who, in the future, will not have a good word for the city.

Madison merchants lost the trade of ten people for a period of three weeks.

Another example was furnished that will depreciate every piece of Lake Monona summer resort property.

"Three years ago I heard Carl Johnson address the Board of Commerce on making Madison a summer resort city," said Mr. Drews. "We have certainly made great progress along that line. We have polluted a lake that is now a cesspool. What has the Association of Commerce been doing? They do nothing when there is a problem up that really means something to the city. I am a member of the association but,—never again. I am through with them."

"SAFE, WITH A PUNCH LEFT FOR THE KAISER"

Stanley Gordon Novine

"Safe with a punch left for the kaiser," read the telegram message received by Mr. and Mrs. F. W. Novine, 941 Harvey terrace, from their son, Stanley Gordon Novine, who was on the U. S. S. San Diego, which was sunk off Fire island, just east of New York, Friday, July 19. Novine was in the water four hours before being picked up by a rescuing party.

C. R. BOARDMAN IS DISCHARGED FROM SERVICE

Brigadier General's Retirement Comes as Complete Surprise

WASHINGTON—The war department in an order issued today announced the honorable discharge of Brigadier General Charles R. Boardman, national army, formerly attached to the national guard of Wisconsin. The order said his services no longer were required.

"The announcement of the retirement of Brigadier General Charles R. Boardman comes as a complete surprise to me," said Adjutant General Orlando Holway, this afternoon. "General Boardman was one of the best army officers in the middle west."

General Charles R. Boardman was born and reared in Oshkosh. He is part owner of the Oshkosh Northwestern and has financial connections with the Globe Printing company of that city. He was appointed adjutant general of Wisconsin by Governor Edward Scofield and held that position for 16 years. He retired as adjutant general of the state in 1913 and was succeeded by General Holway. General Boardman then became head of a new life insurance company in Oshkosh.

At the btoureak of the war, last year, he tendered his services to the state government and was appointed brigadier general by Gov E. L. Philipp. Some recent letters from Boardman indicated that his age was against him in the service. His retirement today comes as a complete surprse to military officials here.

LUXURY BILL IS CONSIDERED

Ways and Means Committee Works on Measure Taxing Excess Profits.

WASHINGTON—Proposals to include in the $8,000,000,000 revenue bill soon to be introduced in congress a tax on luxuries were considered today by the house ways and means committee which is drafting the bill. Increased rates of taxation on personal and corporation incomes and excess profits have been agreed upon. Estimates made by the treasury fix $2,000,000,000 as the amount of revenue that may be derived from the tax on luxuries.

GARDEN PRIZES AWARDED TUESDAY

The prizes to be offered for the best war gardens in Madison during the next few weeks will be definitely determined upon at a meeting of the central war garden committee to be held in the Association of Commerce rooms at 9 o'clock Tuesday morning. Eighteen prizes, including silver loving cups, gold watches, silver and bronze medals, have already been secured by the committee.

UNION MEN TO TAKE ACTION ON STRIKE

Will Make Decision in Regard to Controversy With Employers

Members of five Madison unions will meet tonight in Labor hall, Woodmen's hall and Turner hall, to decide upon final action in the controversy between the employers and their men. Three courses of action are open. They are to strike, not to strike, or to walk out.

The unions which will meet tonight the the Electricians, the Tinners, the Moulders, the Machinists and the Federals.

General Organizer Paul Huybricht has counseled the men continually for the past three months that they must stay at their work at all costs till the government intervenes. He will endeavor to see that the committees of the various unions which will meet in Labor hall after the regular meetings tonight, do not decide any course of action which would interfere with the production of Madison's industries.

James J. Barrett, government conciliator, has received government instructions which will detain him in Madison longer than he expected to stay. The situation was evidently considered by the department of labor and the labor board to be of more than ordinary seriousness.

40 OF DRAFT QUOTA TO BE RETURNED

Many Who Left City July 24 Failed to Pass Examination

About 40 members of the draft quota which left the city on July 24 will return to Madison because of failure to pass physical examinations. It is said that they will be temporarily discharged and may be assigned to limited military service. Among those who will return are Ray McGuire, Earl Burwell and Howard Hanson.

JOSEPHINE PHILIPP OPERATED ON

Governor's Daughter is Victim of Appendicitis at Milwaukee

Miss Josephine Philipp, 14 years old, youngest daughter of Gov. and Mrs. E. L. Philipp, was operated on for apperdicitis Sunday at the Milwaukee hospital, having been taken suddenly ill. Dr. H. A. Fifton, Milwaukee, performed the operation.

Governor Philipp was ready to begin his speech making campaign this week but has postponed his engagements until his daughter's condition is improved. Governor Philipp was taken suddenly ill with appendicitis about two years ago and was operated upon by the same doctor.

NAME RECEIVER FOR NAT GOODWIN

(By the Associated Press)

NEW YORK—A receiver for the property and effects of Nat C. Goodwin, actor, was appointed in the city court here today. Goodwin was described in the papers filed as "stock promoter, theatrical manager, moving picture star, actor in legitimate drama, etc."

The receivership is the outcome of a judgment for $1,696 recently recovered against Goodwin in suits based on notes given in payment for land near Hemet, Cal., where the actor has a ranch.

"Vote for Daddy" Group Gets New Member

A daughter was born this morning to Mr. and Mrs. Julius Krug. Mr. Krug is undersheriff and a candidate on the republican ticket for sheriff. One of the features of the campaign is the campaign card issued by Mr. Krug. It shows the picture of Mr. Krung's six children with the statement "Vote for Daddy" at the top.

YANKEES MEET KAISER'S FINEST REGIMENTS AND INFLICT HEAVY LOSSES

Allies Push on Beyond Fere-en-Tardenois in Face of Hard Attack

BATTLE FOR VILLAGE

Big Guns Busy in Region North of Ourcq River

(By the Associated Press)

LONDON — The Americans met Germany's finest regiments in battle south of Sergy last night, where the enemy threw in the whole fourth division of Prussian guards in a desperate counter attack. Advices reaching London this afternoon show that the Americans stood like a stone wall, brought the Germans to a clean stop and inflicted the heaviest losses upon them.

The dispatches praise the work of the Americans highly but give no details beyond insisting on the heavy losses which the Prussians suffered, particularly from the American machine gunners.

The fact that the Germans picked the Americans as opponents for his choicest battalions in the German army indicated that they have learned to respect the men from the United States in the fighting of the last fortnight.

WITH THE AMERICAN ARMY ON THE AISNE-MARNE FRONT — Reinforced by two crack divisions of Bavarian guards, the Teutons settled down to the hardest resistance they have yet displayed against the American forces north of the River Ourcq.

Although heavily hammered, the Americans replied in like along the river and the fighting shifted back and forth through Sergy, three miles southeast of Fere-en-Tardenois. Up to midday the Germans had been unable to force a recrossing of the Ourcq.

Allies Win Sergy

WITH THE FRENCH ARMY IN FRANCE—The allies pushed on beyond Fere-en-Tardenois this morning and maintained their positions everywhere in the face of strong German counter attacks.

The village of Sergy, southeast of Fere-en-Tardenois, changed hands four times, finally remaining in possession of the allies. An extremely violent artillery duel was on this morning north of the Ourcq as far as Soissons. In the sector south of Ourcq the guns also were busy.

WASHINGTON—The crossing of the Ourcq by the American forces in their continued pursuit of the enemy north of the Marne was reported in General Pershing's communique for yesterday, received today at the war department.

Capture by the Americans of the towns of Seringes-et-Nesles, Sergy and Koncheres, beyond the Ourcq, also was announced.

"North of the Marne, our troops continue the pursuit of the enemy. In spite of his determined efforts to delay their progress by rear guard actions they have crossed the Ourcq and have taken the towns of Seringes-et-Nesles, Sergy and Roncheres."

LONDON—The German retreat is continuing along the whole line, the allies closely in pursuit, according to news from the fighting area in the Soissons-Rheims salient received up to noon.

The Germans have succeeded in checking to a certain extent, but not in stopping, the French advance.

The French are on the north bank of the Ourcq, and to the east they have captured the road between Rheims and Dormans. The Germans are stubbornly resisting and are burning villages.

Heavy fighting is still in progress to the south of Soissons, in the neighborhood of Buzancy. So far the French have made no progress there. Villages between Soissons and Buzancy, about 14 miles to the east, however, are on fire, leading to the belief that the Germans may intend a further retreat.

Since yesterday the allies have advanced between two and three miles on a 20-mile front.

The enemy has definitely abandoned the line of the Ourcq and there is little doubt now that he will go back beyond the Vesle to the line 30 miles long between Soissons and Rheims, which is probably well entrenched and has goon lines of communication. The German retirement has been quite orderly and deliberate. So far, the taking of only four guns has been reported.

The Americans particularly in the Fere-en-Tardenois sector, are pressing the Germans vigorously.

Take Fere-en-Tardenois

WITH THE AMERICAN ARMY ON THE AISNE-MARNE FRONT —French and American troops were slashing vigorously at the stiffening German rear guard early today with some prospect that before night the advancing line would be close to the River Andre which is now only a few kilometres away.

The German base at Fere-en-Tardenois has been occupied.

From Rheims the line now extends almost straight southwest to Olizy-et-Violaine. The forest of Ris is now behind the allies and they are holding Champ Voisy, to the northeast of the forest. In this region, the Garmans have the higher ground and have some advantage in the artillery duel.

After conquering Fere-en-Tardenois, the allies next had before them the difficult task of crossing the River Ourcq in the face of the strongest German fire.

The allies succeeded in overcoming all obstacles here and secured a foothold on the northern bank, where they present a serious menace to the enemy.

Further to the south, in the neighborhood of the forest, toward the center of the pocket, both infantry and the artillery were heavily engaged.

In the region north of Ris forest, there were some very furious combats which lasted several hours and resulted in the allies gaining possession of Champ Voisy. Then Roncheres was reached by advanced guards. Further to the east, cavalry patrols came into action in the Meuniere wood and at Villers-Agron-Aiguizy.

All along this part of the line the enemy threw great quantities of gas shells, the fumes of which remained for a long time among the woods.

Near Romigny and Bligny, the allies got over the Dormans-Rheims main road.

The advance called for the greatest precautions here because of the enormous number of enemy machine guns under cover of the small woods in this region. On the eastern flank, however, the allies now have got beyond the wooded country and on to the plateau.

Press Onward

WITH THE FRENCH ARMY IN FRANCE (Morning)—The forward pressure of the allies was continued uninterruptedly throughout Sunday. On Saturday the progress of the allied forces was extremely rapid, with slight opposition from the retreating enemy, but yesterday the Germans everywhere demonstrated that their power of determined resistance was still very strong.

In the streets of Fere-en-Tardenois there was very severe hand to hand fighting, but the allies eventually obtained the upper hand.

Late last night, fighting was still in progress for the mastery of Villeen-Tardenois, the Germans' strong point on the southeasterly side of the salient, but the allies were gradually gaining the ascendancy here. They are established in the southern portion of the town, having beaten all efforts of the Germans to dislodge them.

British Official

LONDON—Two lines of German trenches on a two-mile front astride the Bray-Corbie road east of Amiens have been captured by Australian troops, the war office announced today. In carrying out this operation, the Australians took 100 prisoners.

French Official

PARIS—In the fighting north of the Marne, yesterday, 400 prisoners were captured, says the official statement from the war office today. There was no change in the situation during the night.

The statement reads:

"North of the Marne there was no change in the situation during the night. During the fighting yesterday on this part of the front we captured about 400 prisoners."

EIGHTY EXAMINED

Eighty of the 1918 registrants of the local board No. 1 were given physical examinations at the court house today. About twelve delinquents of the registrants of board No. 2 were also examined.

Don't Wait. DO IT NOW. Buy War-Savings Stamps!

Most trips start here—
Good Luggage is economy!

Wehrmann's

"Good Travelers"

Specially Featured

--This Week--

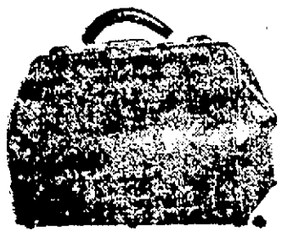

Genuine Cowhide Bags

With sewed frames and leather lining, have brass claw catches and good locks. Special at $12

Roomy, 18 inch size, genuine cowhide bags, sewed corners, strong frame and best leather lining.

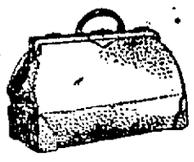

Special at

$8.50

Genuine Cowhide Suitcase

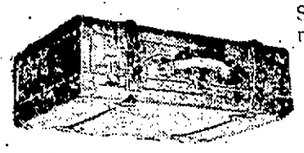

Straps around, good trimmings and linen lining.

Special at

$8.50

Others at $1.50, $3.00 $5.00

Featherweight matting and rattan cases for summer travel. 24 inch Matting Cases, cretonne lined and straps around.

Special at $3.50

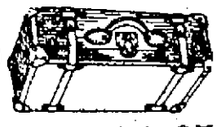

24 inch Matting Cases with locks and catches, at $1.65

Finest Rattan and Cane Cases, at ..... $5.50 to $10.00

Week end and Auto Cases of black enameled waterproof fabrics, extra deep styles fitted with tray short straps, 26 inch size. Special at $8.50

Others at $5.50 to $15

Madison's Greatest Store for Travel Equipment

Trunks and Leather Goods Repaired

116 King Street Phone Badger 666

Board and Lodging

Three square meals a day and clean, well furnished rooms where you can live in comfort and happiness can be found quickest and easiest through our Board and Lodging Want Ads. The best places in this city advertise regularly in our Classified Section.

Turn to these Want Ads now and pick out the location, price and conveniences that appeal to you. Then go and make your arrangements. Or, if you are looking for something special, insert a Want Ad of your own.

Want Ads Like These Do The Work

ROOMS TO RENT—1806 Flyn st. In fine private home. Everything absolutely clean. High-class service, congenial surroundings. Excellent meals, surprisingly low rates. Address:

WANTED—TO RENT MEDIUM size outside airy modern room with priv. or adj. bath, in priv. home. West side preferred. State price and full particulars. Address:

For every business purpose you'll find it an excellent habit to

Read and Use the Want Ads in

THE CAPITAL TIMES

Phone Badger 2200

USE CAPITAL TIMES WANT ADS

PETROGRADIS CITY OF DESPAIR AND STARVATION

Thousands Storm Incoming Trains for Food

(By the Associated Press)

PETROGRAD — Petrograd is a city of despair and near starvation. For many months a threatening phantom, hunger, already has struck down thousands. A great majority of the two million persons now crowded into the once proud capital of Peter the Great, know what it means to be without food and know that winter is coming with probably a worse fate in store.

The people talk, dream—and when they can—eat food. Long lines form early in the morning before the shops to buy food. Thousands storm incoming trains in a wild scramble for food brought in by peasants and traveling soldiers. In front of every shop window where foodstuffs are displayed people stand and gaze longingly, with their eyes glued to the window panes.

Petrograd is also a city with its pockets full of worthless money. Money presses are working overtime and wages are increasing, but neither can keep up with the rising prices. The Nevsky Prospect, "the" street of Petrograd, is a picturesque evidence of the city's interest in food. In this season of white nights every hour of the twenty of daylight sees it lined from end to end with street vendors, selling cakes and chocolates and candies and queer little pancakes called "bleeneys" and sugar in lumps from carefully guarded little boxes.

Persons who formerly owned limousines and lived in palaces along the Nevsky, are selling candy and biscuits in the streets to earn their living. Their customers are opulent sailors and workmen who buy biscuits at high prices because even they, part of the time, cannot get bread.

There is a daily sight that always brings hopeful smiles—the motor lorry loaded with flour on its way to the soldiers' bakery. There is some flour after all and that is worth a smile in Petrograd these days. Six cavalrymen ride in front of the lorry and six sailors, heavily armed, are perched high on the sacks.

One need not be surprised if the lady dressed in silks and satins—once a member of the bourgeois who sells a biscuit on the corner, addresses him in any of the two or three foreign languages he knows. Then one may buy newspapers from graybeards in frock coats and silk hats and former army officers in shiny boots. All are trying to earn a livelihood in the "commune" of Petrograd, where property is confiscated and incomes have vanished.

Some of those on the Nevsky are girls, pretty ones, and they walk the long length of the street all the day and into the night asking for the little postage stamps that pass for money in Russia now—because they are hungry. And there are other girls, and the number grows larger every day, who do not exactly beg but look wistful and hungry and sell themselves, instead of biscuits or choclates, to the rollicking sailors and debonair speculators.

One of the mysteries of Russia is where the vendors of cakes and biscuits get the things they sell. There is absolutely no flour to be had and the bread allowance per person, which one gets and sometimes does not, is one-half a pound daily for the proletariat and one-eighth of a pound daily for the bourgeois. The bread is black and heavy and its ingredients cannot be id entified. Sugar cannot be obtained in the shops. In the homes, horse meat, dried cabbage and what bread is available is the principal diet for the majority. Eggs, butter and milk are high in price and extremely scarce.

Formerly an income of 200 rubles a month was comparative opulence. Now according to the best estimates available, it costs from 2,500 to 3,000 rubles a month to maintain a family of three in anything like comfort. Most of the families in Petrograd, even the wage soaring, have less than 1,000 rubles suffer hunger pangs because transportation is crippled and the city is cut off from the Ukraine, its principal flour and sugar producing territory, and from the nearby Finnish and Baltic communities that once supplied it with butter, milk, eggs and vegetables.

In the city's largest hotels, some formerly among the show places of Europe, there is no electric light, no elevators, no hot water, and, generally, no food. One provides always his own bread and must keep it under lock and key. A dinner in one of the better class restaurants today costs 40 rubles.

But the city struggles on. Now desperately and now nonchalently it strives to adapt itself to the topsy-turviness of present life.

NEGRO SHOT IN PHILADELPHIA RIOT

(By the Associated Press)

PHILADELPHIA—A negro was shot and killed today in South Philadelphia, where a succession of race riots have occurred since Saturday. This makes three deaths as a result of the disorders, two men, one of them a policeman, having been shot dead yesterday. More than three score persons have been injured, some of them seriously enough to be sent to hospitals.

State News

MILWAUKEE — Diving into the lake, fully clothed, Stanley K. Cochems, managing editor of The Milwaukee Daily News, saved Walter Jeschke, 7, from drowning. Mr. Cochems was on his way to the Milwaukee Yacht club when he was attracted by the cries of youngsters who were playing on the pier. Running to the spot he saw young Jeschke struggling in the water. The rescued boy is the son of A. Jeschke, 1213 Twenty-eighth street.

EAU CLAIRE — When Leo Curtis Sischo of Greenwood, came here preparatory to leaving for Milwaukee to take the examination for the naval reserve he saw a trolley car for the first time in his life. Although 20 years old, he had never been outside of Greenwood in his life. He also saw many other interesting sights and awaited with great expectancy his arrival in Milwaukee.

LA CROSSE — Mayor A. Bentley on Friday announced that he would be a candidate for congress at the primary election against John J. Esch, republican, the present incumbent. Bentley is a democrat.

"Believing there is a special opportunity afforded for service in the Seventh congressional district, I have decided to become a candidate for member of congress. My aim is to conduct an educational campaign with a genuine patriotic purpose. I shall ask the democrats of the district to support me and in the same spirit and sincerity I shall ask the republicans to support me," said Bentley.

LA CROSSE — Protests by merchants of La Crosse resulted in the Minnesota state ware house and railroad commission ordering the Chicago, Milwaukee & St. Paul road to restore three trains running into this city on the southern Minnesota division from Austin.

BISMARCK IS PATRIOTIC CITY

North Dakota Town Goes Over Top in Spite of Name

BISMARCK, N. D.— Hundreds of requests for this city to change its name have been received by state and city officials from individuals and organizations in every section of the United States. Local agitation has been stimulated by newspaper articles in Eastern and Pacific coast papers.

But Bismarck residents have only to point to their war achievements to indicate the city's loyalty. The first North Dakota soldier reported killed in action was a member of the Bismarck national guard unit. The first North Dakota boy to be invalided home from the front was a Bismarck guardsman. Bismarck has "gone over the top" in every war and war relief campaign. The town raised two national guard infantry companies and two headquarters companies before the war was two months old. It has been officially announced that more than 10 per cent of Bismarck's male adults are serving the colors.

Opinion on changing Bismarck's name has been sharply divided. Those favoring a change have been conducting a spectacular campaign in which yellow paint and very expressive signs have been used.

On May 14, 1872, the town was organized as the western terminus of the Northern Pacific railroad. It was called Edwinton. Then some thrifty persons conceived the idea of attracting German capital by changing the name to Bismarck. The plan was adopted and so pleasing was the change that the Berlin government took official notice of the honor at the laying of the cornerstone of the territorial capitol, on September 5, 1883. The ceremony was attended by Baron von Eischendcher, German minister to the United States.

The baron was accompanied by General Grant, General Sherman and other famous men. Later this letter was received from the Iron Chancellor:

"In response to the address on the fifth of September last, so highly complimentary to myself, I would express my heartfelt thanks. I wish the young city, whose career I shall follow with the greatest interest, the rapid development which its fine situation and the energy and intelligence of its citizens give reason to anticipate.

"Bismarck."

This letter is still in the city's archives. Until recently a steel engraving of Bismarck occupied a prominent place in the city hall. Then some one stole it.

CAILLAUX TREASON INVESTIGATION ENDS

(By the Associated Press)

PARIS—The preliminary investigation in the case of former Premier Joseph Caillaux, charged with treason, is now virtually completed. It is understood the premier is to be tried by the senate sitting as a high court, as in the case of Louis Malvy, the former minister of the interior.

DR. MEANWELL TO ARMY

Dr. W. E. Meanwell, former Badger basketball coach, who has been director of athletics at Missouri during the past year, has been made a captain in the medical corps of the army.

MADISON MEN TESTIFY IN NAGLER CASE

Former Assistant Secretary of State on Trial in U. S. Court

EAU CLAIRE—The trial of L. B. Nagler, former assistant secretary of state, was opened here this afternoon before Judge Evan A. Evans.

Mr. Nagler is being defended by Burr W. Jones and Crownhart and Wylie.

The following Madison men have arrived to testify in the trial: George Boissard, J. O. Davidson, S. T. Walker, C. L. Miller, J. B. Ramsay, Paul Stark, Harold Giesse and J. B. Evans.

Employes of the secretary of state's office are also here to testify.

SAYS INCREASE NOT JUSTIFIED

La Crosse Takes Order Advancing Gas Into Court Here

Another order of the Wisconsin railroad commission will be tackled in the courts as unreasonable. This time it is the city of La Crosse, which has gone after the increase in gas rates that has been ordered for that municipality.

The summons and complaint in the matter involving the increasing of the rates on gas in La Crosse from $1.10 to $1.30 allowed by the state railroad commission, is now in the course of preparation, it was announced today by Jesse Higbee of La Crosse. An appeal has been taken to the circuit court of Dane county where the case will be heard as quickly as possible.

In the meanwhile the additional rate is being charged, it was said, the only way of stopping it being by injunctional proceedings involving the putting up of a large bond and damages in case the corporation wins its case. It was considered not feasible to do so.

The summons and complaint will be served upon the Wisconsin-Minnesota Light and Power company the same as in a civil action and the corporation will offer its defense in the Dane county court.

It is alleged that the ruling of the railroad commission in allowing the increase was unjust and not warranted by the evidence which was offered at the hearing at Madison.

AVIATION FIELD WORK PROGRESSES

MINNEAPOLIS — Snuggled among a fringe of trees, Minnesota's first regular army flying field, located about one mile north of Minneapolis, is already, alive with activity and aviators are daily soaring over the broad stretch of farm land through which the Mississippi winds.

The field comprises 540 acres and was donated to the government during the war by Earl Brown, son of a former Minneapolis miller.

Twelve tent hangars have been erected and each contains a modern training airplane. Living and sleeping quarters for the mechanics have been installed and testing work is being carried out.

Only straght flying was permitted after the field was opened for aviation use and it is understood that no "trick" work will be allowed for several weeks. Major W. R. Weaver, commandant of the training school for aviation mechanics, in the Midway district, St. Paul, is in charge of the field.

Fifteen minute flights inaugurated the war work and now a number of mechanics are in training for aviators' commissions.

INTERNATIONAL MILL RESUMES

(By the Associated Press)

LIVERMORE FALLS, Me.—The mills of the International Paper Co. here were reopened today in accordance with the unanimous vote of the 750 employes to resume work. The vote was taken upon receipt of word from New York that differences over the interpretation of an award of the federal war labor board had been adjusted.

PLUMBING AND GAS FITTING
All work guaranteed; FREE estimates furnished on any job.
R. WIGGLESWORTH
Licensed Master Plumber
Phone Badger 6050 Res. Phone 4689
1511 Monroe St.

VACATION LUGGAGE
Trunks, Bags and Suit Cases.
I can save you money on your purchase.
Brown, The Trunk Man
Phone 758. 206 E. Main St.

Evangelist Meetings
held every evening at 8:30
at
St. Paul Presbyterian Church
Everybody invited. Louis Goetz
15 South Webster St.

OBITUARY

ROBERT BRAYTON

The funeral of Robert Brayton was held from the home, 123 North Pinckney street, at 1:45 on Sunday afternoon, The Rev. Karl von Krug officiated, and the Modern Woodmen also had services at the home. Interment was at Forest Hill cemetery. Scherer's band played a number of pieces, and the Mozart club sang a few songs. The pallbearers were J. H. Brown, M. R. Morrison, J. J. Giffney, A. J. Marcheck, G. G. Bieber, C. Bosted. Our of town people who attended the funeral were Mr and Mrs. George Brayton, Rockton, Ill., Mr. and Mrs. Russell Brayton, Milwaukee, Mr. and Mrs. Adam Brandt, Horicon, Charles June, Mrs. Katie Klett, Miss Jones, Baraboo, Mr. and Mrs. S. J. Huber, Mr. and Mrs. Fred Huber, and Miss Nettie Huber, Portage.

CHAUNCEY ABBOTT

Word was received by Miss K. M. Samuels, West Gilman street, of the sudden death of her brother-in-law, Chauncey Abbott, Schuyler, Neb. Death was due to heart trouble. Mr. Abbott was sixty years of age. No funeral arrangements have been made, but interment will probably be at Schuyler.

GLENN THOMPSON

Mr. and Mrs. G. W. Noyes, 218 North Murray street, have received word of the death of their son-in-law, Glenn Thompson, which occurred Friday at Billings, Mont., following an operation for appendicitis. He was the husband of Grace Noyes Thompson. The young couple were married here two years ago and lived at Cody, Wyo., where the remains will be taken for burial.

JOHN G. VETTER

Funeral services for John G. Vetter were held this morning at 9:30 from the Holy Redeemer church. The Rev. A. V. Mueller officiated at the high requiem mass. The pallbearers were John J. Grimm, Michael Diedrich, Stephen Roth, Theodore Dohr, John J. Blied, and F. W. Kehl. Interment was at calvary.

SURPRISE IN STORE IN AIRPLANE SIZE

Machines to Carry 100 in 3 Years, Says Caproni

(By the Associated Press)

PARIS—"Airplanes, carrying a hundred men and equipped with engines equal in power to those in a medium sized steamship will be developed within three years," said Gianni Caproni, inventor of the Caproni bombing planes, in an interview today.

"There is a surprise n store for the Germans," he said. "Instead of the forty and fifty machines necessary to start on a bombing expedition it will be possible to do the same work with a new machine as powerful as the whole squadron."

We can eliminate 98% of your motor breakdowns

—practically everything aside from unavoidable accidents to them from "outside" sources. Breakage is almost always preceded by undue wear or non-adjustment.

Our Regular Inspection Service

catches 98 per cent of trouble, in advance. The cheapest kind of Motor Insurance.

We have a full line of materials and parts. Our work is beyond question. We loan substitute motors in cases of complete breakdowns.

Peterson Electric Co.

113 Washington Bldg.,
Phone Badger 5983.

The Beneficial Effects of Good Advertising Are Permanent

HILL'S

A SHOP FOR LADIES

Corner State and Dayton Streets

THE STORE AHEAD

MADISON WISCONSIN

TWO ATTRACTIONS

The Circus--

and the Last Day of Our

July Clearing Sales

For Tuesday

Wash Dresses

$3.85, $4.65, $6.85, $7.85

Ginghams, Voiles, Organdies, Linenes, Cotton Poplin

Silk and Georgette Dresses

$7.75, $14.85, $17.65, $25

Crepe de Chine, Net, Taffeta, Georgette, Wool Jersey Combinations, Baronett Satin

Wash Suits

$7.75, $10.98

Linen and Gabardine

Cloth Suits

$12.65, $13.75, $14.65

Wool Jersey, Pin Poplin, Serge and Shepard Plaids

Wash Skirts

$1.85, $2.85, $3.85, $4.85

Gabardine, Pique, Striped, Corduroy, Honey Comb

WAISTS

89c, $1.10, $1.45, $1.89

Voiles, Organdies, Lawns, Crepe de Chines

HILL'S WILL SAVE YOU MONEY

FOUR MINUTE LUNCHEON

The first regular monthly luncheon of the local Four Minute Men, Milo C. Hagan, director, will be held at the Madison club Tuesday noon. Speeches on the various subjects to be taken up within the month will be outlined and ways and means of improving the speeches will be discussed.

Announcement

Mr. C. A. Hult of the Capital Garage has taken over the distribution of the Lally Electric Lighting Corporatiores, Electric Farm Lighting Plants for Dane County.

Mr. C. A. Hult's knowledge gained through years of experience with modern farm equipment prompts him to say the following regarding the merits of the Lally Farm Lighting Plant:

"Having long recognized the great need of an efficient Electric Lighting Plant for the Rural Dweller, I examined every Electric Plant on the market and came to the conclusion that Lally Plant is mechanically perfect and the most efficient today.

"The Lally-Light brings to the farm all the Safety of Electric Light.

"It eliminates the danger of fire that even the greatest care with lamps and lanterns cannot eliminate. Moreover, it is better light, bright and steady at low cost.

"The Plant furnishes light for 90 brilliant lights in addition to power to run your milking machine, cream separator, water pump, washing machine, churn, vacuum cleaner, etc.

"The plant is very compact being only 27 inches long, 14 inches wide and 21 inches high.

"Come into our Garage and let us demonstrate the great light produced by this Lally Electric Plant."

CAPITAL GARAGE

202-204 South Pinckney St.

Madison, Wis.

SOCIETY

Garden Fete a Success

The beautiful old garden with stately trees, arbors, and varied colored flowers, at the Lucius Fairchild home, was the scene of the most brilliant social event of the season, the benefit lawn fete for the Indian orphans. Saturday afternoon and evening. The many different booths were decorated with the colors of the rainbow, and every piece said was donated by merchants in the city. The vegetable booth, in charge of Miss Katherine Schmedeman, was the war-time novelty. Miss Anne Briggs, in a Belgian costume, was in charge of the flower booth which was filled with baskets of all different kinds of flowers. The little Misses Mary Atwood, Katherine Shea, Katherine Gary, Carol Goodyear, Agnes Ward Kelley, Frances Johnson, Lucia Jacobs and Mary Morris carried tiny baskets of flowers among the guests.

The play, under the direction of Mrs. Seybolt, was given below the terraces which served as seats for the audience. Miss Ruth McKenna took the part of Pierrette, and Harold Field played Pierot. Miss Agnes Laughlin made a charming shepherdess, and Raymond Holcombe again showed his amateur theatrical ability in the part of the shepherd. After the play, the guests assembled for the dances. The Misses Mexico, Yzabel and Evelyn Arnold were a brilliant success from the Bacchanals which they danced with the utmost grace. They have been studying for the past year in Chicago under the direction of Serge Oukrainsky. Miss Eunice Neckerson sang a French song and a number from Miss M'Doubler's classes followed with a series of interpretive dances including the Greek games with the chariot race, the discus throw, and the state procession. Mrs. R. F. Seybolt led followed by the Misses Madge Norman, Yumetta Swanson, Alice Curtis, Marjorie Leeburg, Clara Hicks, Madeline Goldman, Frances Ellen Tucker, Irene Harris, Helen Faith, Burnadette Gerard, Marie Hyde, Elzaida Barrett, Lillian Stapp, Lillian Winter, Marion Conover, Virginia Saenor, Phillippa Sandra, Katherine Michie, Edith Stone, Ruth Harnden, Pauline Orear, and Eleanor Riley. The posters were drawn by the Frances Ellen Tucker and Maurine Vaughn. After the program for the afternoon supper was served to those who wished to remain. The fete was also a success from the financial point of view as $450 was realized, and this amount will reach $500 through the selling of chances on a picture.

Camp at Lake Waubesa

A number of university boys have gone into camp at Larson's park, to remain for two weeks. Those in the camp are Ralph Stondahl, Frank Alford, John Riley, Harold Donavon and Charles Lewis. Others will join them during the week.

Picnic at Edward's Park

A group of Madison girls enjoyed a picnic at the Mosel cottage at Edward's park, Lake Waubesa, Saturday. They left early in the morning to spend the day. Those included in the party were the Misses Andrea Kiland, Mari Floto, Chicago, Pauline Bodenstein, Edwina Dextor, Lorraine Dunne, Margery Mosel, Katherine Devine, Grace Austin, Mae Abaly, Esther Schlimgen, Gladys Baker, Borghild Herried, Elsie Ekers, Mildred Olson, Elsbeth Rinder and Dorothy Swenson.

EVENTS OF TUESDAY

Lunch at G. A. R. hall.
Bethany girls meets with Mrs. H. D. Piper.

* * *

Miss Mary Hudson has been guest at a number of informal parties recently. Her marriage to Lieutenant Noal Hooper occurs next month. A miscellaneous shower was given a week ago at the home of Miss Adele Thuringer, 315 North Pinckney street. Friday the Misses Ruth Harwood and Amy Mueller entertained at the home of Miss Mueller, 21 East Gorham street, and on Saturday Miss Helen Lounsbury entertained at a dinner party at her home, 1815 Madison street.

PERSONALS

Sergeant Harry Koss, who is stationed at Camp Grant, spent the week-end with his mother, Mrs. A. C. Koss, 25 North Hancock street.

* * *

Theodore Montague, 221 Lake Lawn, avenue, has gone to La Crosse to visit his parents.

* * *

Lieut. Ernest Prussing and Lieut. Filler left this morning for Chicago. They have been doing ordnance department work at the Forest Products laboratory for the past two weeks. During their stay they were guests at the Alpha Tau Omega fraternity. Lieut. Arthur Prussing and Lieut. Spencer E. Young, who are stationed at Camp Robinson, were guests at the house over Sunday.

* * *

Mr. and Mrs. W. N. Wells, Mr. and Mrs. Chas. Willet and daughter, Margaret, and Mrs. Cordelia Harrison, drove to Camp Grant yesterday.

* * *

Mr. and Mrs. C. A. Phillipson have returned from a two weeks' honeymoon trip to Chicago, Oak Park and Milwaukee. Miss Phillopson was formerly Miss Mildred Kissam.

* * *

Miss Frances Rudy, 433 North Murray street, has left for the east where she has accepted a position as censor of Spanish mail.

* * *

Miss Mabel Capp of the revenue collector's office, has left for a visit at East St. Louis.

* * *

John Verhulst has received his call into the service and left for Sheboygan to visit his parents. He was accompanied by his wife, who will remain for a short visit.

* * *

Herbert Lenz and Hamilton Lobe, 625 North Henry street, spent the week-end in Chicago at the home of Mr. Lobe.

* * *

Miss Elzaida Barrett, Baraboo, a former university student, was a week end guest at the home of Miss Frances Ellen Tucker, 911 University avenue. She came to take part in the garden fete.

* * *

Mrs. Agnes English and daughter, Miss Magdalen, arrived Friday from Boston to make their home in Madison.

* * *

Mr. and Mrs. William Fox, Chicago, have been visiting Mrs. Fox's sister, Isabel Parsons, Spaight street.

* * *

Miss Hazel Martin, 222 Langdon street, will leave tonight for New York city to visit at the home of her sister, Mrs. George B. Runfenberg, and also her brothers, Carter and Clarence Martin, who are stationed in the U. S. submarine school, New London, Conn. She will remain a month.

* * *

Raymond Nienaber, for the past six years mail carrier at the local office, was assigned to the postoffice at the Valparaiso, Ind., cantonment and is now enroute to Texas for special training at the government radio school. Mr. Nienaber is a son of Mr. and Mrs. George Nienaber, East Dayton street.

* * *

Elmo C. Cooper, secretary to Postmaster W. A. Devine, has returned from a two weeks' vacation and has resumed his work at the postoffice.

* * *

Mr. and Mrs. Emil Olson, Jenifer street, have returned from a three weeks' visit in Aberdeen, S. D.

CLUBS

The Henry Vilas Reading club meets Tuesday afternoon with Mrs. H. C. Zerwisch, South Mills street.

* * *

The Ninth Ward cottage prayer meeting will be held Wednesday morning at the home of Mrs. Charles Ellis, 314 South Mills street.

* * *

Mrs. F. Rice and Mrs. R. Lippie will entertain the Trousdale Woman's Aid society at the home of Mrs. Rice, 504 South Mills street, Thursday afternoon.

* * *

The Bethany girls of the First M. E. church will meet at the home of Mrs. H. D. Piper, 403 North Murray street, Tuesday evening at 6 o'clock. All young women are invited.

* * *

The women of St. Raphael's court, Catholic Order of the Foresters, will hold a family picnic at Monona park, Wednesday. The members are entitled to bring friends with them as a good time is assured. A card party will be held at 3 and the following contests are scheduled for the afternoon: races for boys and girls over 12, three legged race for everyone, ball throwing contest, fat woman's race. Supper will be served at 6:30.

ALTER HOME GUARD RIFLE REGULATIONS

WASHINGTON—The order of the adjutant general prohibiting the issue of rifles to home guard organizations until the quota for the national guard of the state has been filled has been modified today so that the home guard may be supplied where the rifles are not actually needed for national guard units already organized.

MINNESOTA LABOR TO GO INTO POLITICS

Statement Says They Have Been Betrayed by Old Parties

ST. PAUL, Minn.—In spite of the frantic machinations of the old-line parties, union labor in Minnesota has decided to enter politics side by side with the organized farmer. This important step was taken at the convention of the State Federation of Labor at Virginia, Minn., July 15-17. Inasmuch as the farmers' Nonpartisan league cast 151,000 votes in the recent primary election, the junction of the workers of the cities and the country insures a majority for the candidates they will name for state offices for the November election.

For years organized labor has been betrayed by false promises of politicians who wanted nothing so much as to keep the labor vote split up. But now action has been precipitated by the tyrannical hand Governor Burnquist has held over the working people through his so-called safety commission and his refusal to abide by the decisions of President Wilson's war labor board in regard to a number of labor disputes.

Reject the Old Parties

The federation did not stop at deciding to go into politics on its own hook. It went further by serving notice on both the machine republicans and democrats that it would have nothing to do with their candidates for the governor. Not only was Burnquist denounced, but Fred E. Wheaton, the reactionary democratic candidate for governor, was pronounced unfit.

The convention adopted with enthusiasm a resolution calling for a political conference in St. Paul not later than August 24, at which time the whole political situation will be discussed. This makes certain the entrance of a third ticket in the race in November. The Farmers' League will meet at about the same time.

Ready for a New World

In setting forth its purpose to go into state politics in Minnesota the the state convention declared that "it has become imperative that the working class exercise a measure of control in government in proportion to their importance in industry" and that it will require a high degree of "intelligence and vigilant activity exercised by them in shaping and establishing the new industrial conditions."

The preamble sets forth the way in which conditions are being changed throughout the world and the resolution reads as follows:

"Conditions in Minnesota are such as to render action by organized labor imperative. The present governor, J. A. A. Burnquist, while professing loyalty, withholds all co-operation with the labor policy of the federal government and ignores or spurns every right of organized labor and the plain people. His autocratic methods are a menace to the peace and safety of the state. His appointees ignore the law and the courts. He must be defeated for re-election if Minnesota and her loyal workers are to do their share in the world crisis which confronts us, therefore,

Calls on Workers to Unite

"Be it resolved, that the delegates to the Minnesota State Federation of Labor, in annual convention assembled, do hereby declare that they keenly appreciate the urgent necessity of united, aggressive and independent political action of the working class in order to intelligently and effectively solve the many momentous labor problems growing out of the present world crisis in government and in industry, and

"Be it further resolved, that upon organized labor, composed of the most highly skilled, best paid and intelligent element of the working class, rests the obligation of inaugurating such a movement and in promoting the full accomplishment of its purpose, and

"Be it still further resolved, that this convention hereby instructs its executive officers to issue a call for a labor-political conference to be held at St. Paul not later than August 24, 1918, for the purpose of formulating a plan for a permanent political movement for the working classes."

PROCTOR WILL GO TO LOAN MEETING

Madison Man to Attend State Convention at Milwaukee

J. C. Proctor of Madison will attend the annual Wisconsin League of Building and Loan associations' convention at Milwaukee this week.

Theodore Mueller, Milwaukee, president, will give his annual address. Fred W. Kourck, South Milwaukee, secretary; Thomas A. Fagan, Racine, treasurer; August Rehban, Milwaukee, executive committee, and J. C. Proctor, Madison, legislative committee, will read annual reports, and John J. Maher, Milwaukee state representative, will give a report of the United States league convention at Newark, N. J. A representative of the state banking department will speak and E. F. Kenrick, St. Paul, will discuss War Progress of Building and Loan associations.

TRAIL OF TRAMPS IS BLOTTED OUT BY ORDER TO WORK OR FIGHT

ST PAUL, Minn.— War has virtually blotted out the grimy trail of the professional tramp in the Northwest, according to railroad officers and officials of states from Minnesota to the Western coast.

The Northwestern tier of states, long the summer playground of the box car transient, have so rigorously enforced the "work or fight" order and other war measures that the tramps, who formerly appeared in droves after having wintered in the cities, have been reduced to a few lonely stragglers.

"And the demand for labor is so keen that town policemen and village constables are quick to draft these stragglers and put them to work," declared an official of a railroad with headquarters here.

"The armed guards about railroad yards, bridges and tunnels have also been a thorn in the side of the care-free wanderer. He is in constant danger of becoming a target while loafing around his old haunts."

In past years towns which were the headquarters of farm laborers were packed with professional gamblers, gunman and thugs who devised various schemes of fleecing the worker of his money. They mingled with the men, wore the clothes of the worker and could be weeded out by officers only with difficulty.

BENTLEY OUT FOR ESCH JOB

Straddle of Fence Position Denounced by Democratic Opponent

Mayor A. A. Bentley of La Crosse has announced his candidacy for congress on the democratic ticket against John J. Esch, republican. So far Esch has no republican opponent, although the other congressmen who are being fought on grounds of loyalty claim that Esch cast his vote the same as they did. They assert that the reason there is no republican opposition to Esch is because he is generally considered as a stalwart, and that stalwarts are not fighting each other on loyalty issues.

HOTEL BAN ON FOOD RAISED

Hoover Releases Public Eating Places From Voluntary Pledge

WASHINGTON—Release of hotels and public eating places from the voluntary pledge to use no wheat until the new harvest is announced by the food administration today. Homes operated on the same basis also are released.

This action followed receipt of a cable from Food Administrator Hoover in conference with the allied countries in England.

Announcement is expected shortly that the entire allied world has enough wheat to abandon its extreme conservation plans.

Abandonment of the wheatless period does not mean that pure wheat bread again will be used. Victory bread will be the only white bread baked in the United States. It is 80 per cent wheat flour.

Mr. Hoover said in his cable:

"In releasing the hotels, restaurants, clubs and dining cars from their pledge not to use wheat in any form until the new harvest I wish to congratulate them upon the patriotic example they set. The echo of their service has been heard in Europe.

"I have confidence the same spirit will enable us to build up the great reserves of wheat and other foods needed to provide against future crop failure.

About 5,000 hotel men gave the wheatless pledge, and it is estimated they, with the dining cars and clubs and other public eating places, saved from October 1, 1917 until the present time between 175,000,000 and 200,000,000 pounds of wheat and its products, 160,000,000 pounds of meats and 50,000,000 pounds of sugar.

EAU CLAIRE — George A. Butler of the town of Wheaton, sustained a loss of more than $3,000 when lightning struck his barn destroying the building, 200 tons of hay and farm machinery. He saved the horses and sheep in the barn and got his automobile out of the second floor just before the structure collapsed.

In the same storm G. E. Bennett, living near Cadott, lost his barn and much farm machinery when lightning set fire to the structure. Bennett also had an auto in the barn and had to abandon it after he had pushed it half way out, the heat forcing him to give up.

LA CROSSE — William Collinge, for two years an instructor in the high school here, has been appointed principal to succeed Samuel A Tift, resigned. Tift refused a fellowship and a scholarship in New York university to become superintent of schools at Hutchinson, Minn., a suburb of Minneapolis. B. E. McCormick remains as superintendent of schools here.

War-Savings Stamps Are Worth Self-Sacrifice.

OUT They GO

Paris Fashion Shop
"98 STEPS FROM THE SQUARE"
121 STATE ST. — MADISON

Phonee: Badger 7006

PARIS PARIS PARIS PARIS

Prices on all Summer Apparel Cut Right in 1/2

This offer for Monday, Tuesday and Wednesday surpasses all others. All Summer Apparel at Way Below Cost. Come here Monday and investigate the money saving opportunities that are yours.

COATS
Silk and Cloth Coats. Values to $20.00 ..... $5. Values to $30.00 ..... $10

SUITS
Silk and Cloth Suits. Values to $22.50 ..... $5. Values to $35.00 ..... $10

DRESSES
Silk and Wash Dresses. Values to $17.50 ..... $5. Values to $27.50 ..... $10

WASH BLOUSES. Values to $2.00. Special at $1.00

LINGERIE BLOUSES. Values up to $3.50. Special at $1.95

GEORGETTE BLOUSES. A small lot left, values to $4.50 at..... $2.75

Children's Dresses. All colors, sizes to 14. 95c

Smocks. A lot of pretty Smocks, values to $3.50. $1.89

Wash Dresses. 25 New Dresses, values to $5.00. $1.95

Silk Poplin Skirts. All sizes, all shades, values to $5.00. $2.95

Wash Satin Skirts. A few worth to $7.50. $3.95

Beautiful Georgette Waists. Values actually to $10.00. $4.75

PARIS PARIS

CATHOLIC WELFARE BODY ORGANIZED

Madison Women to Give Aid to Soldiers and Sailors

The mothers, wives and nearest of kin of Catholic soldiers and sailors from Madison have been organized into a Catholic Soldiers' Welfare association. The recreation work for soldiers as carried on before will be greatly increased by this organization. Once a week the association will attend in a body the masses which will be offered for the welfare of the Catholic soldiers.

Mrs. R. S. McCaffery is president of the organization. Other officers are: Vice president, Mrs. Thomas S. Tormey; secretary, Mrs. Nicholas Meyer; treasurer, Miss Grace Cantwell.

Parish chairmen are Mrs. Thomas S. Hormey, St. Raphael's; Mrs. F. X. Schoen, St. Patrick's; Mrs. J. J. Grimm and Mrs. Anton Metz, Holy Redeemer; Mrs. Frank Statz, St Bernard's. The representative of St. Joseph's is to be appointed later.

FULLER

There is still possibly a vestige of title-worship in this country, in spite of the misfit marriages of American heiresses and the millions of American money that have been spent in acquiring doubtful foreign titles.

If anybody in this city is afflicted with the idea of some day claiming a title which his ancestors once wore, his friends should take him to the Fuller Theatre to see why and how a great-hearted westerner spurns an Earldom that is his by right of primogeniture in order to remain a "True Blue" American.

William Farnum, as the western, will make him feel ashamed of himself,—and his friends will have a lot of fun watching him squirm and shrivel up, for all the world likes Mark Twain's "spider on a hot shovel."

ADVERTISEMENTS

Baldness Conquered

RECIPE MAILED FREE

A veteran business man, who was almost completely bald and had tried numerous tonics, lotions, shampoos, etc., without benefit, came across, while on a journey, an Indians' recipe by which he grew a complete crop of healthy, luxuriant hair that he now possesses.

Others—men and women—have reported remarkable hair growth by the same method. Whoever wishes the recipe may obtain it free by writing to John Hart Brittain, BA-222, Station F, New York, N. Y. Or obtain a box of the ointment, Kotalko, made according to the perfected recipe, at the drug store, ready for use.

Indians' Secret of Hair Growth

In a vast number of cases, when hair falls out, the roots are not dead, but remain imbedded in the scalp, alive, like seeds or bulbs, needing only fertility. The usual alkaline shampoos, alcoholized hair tonics, etc., are of no avail in such cases. The Indians' ointment nourishes the hair and stimulates the growth.

Kotalko fertilizes the scalp and induces hair growth in every case possible; wonderful results reported. *For men's, women's and children's hair.* If you are bald, or losing hair, or have dandruff, you should try Kotalko. It is a pleasure to observe the starting of new hair and its steady increase until a prolific growth supersedes thin hair or baldness. Cut out this notice; show to others who want beautiful hair. The recipe is free. *This is genuine.*

HEALTH OFFICERS TO DISCUSS SEWAGE

State Officials Will Take up Problems at Annual Conference

State health officers will meet here August 7 and 8 at their fourth biennial conference. Water supplies and sewage disposal will be one of the subjects to be taken up in general discussion. Other subjects will include summer resort sanitation; industrial waste problems; institutional treatment for venereal disease control; open air school; nuisances; helping the local health officer; health officers who are not physicians; health work in townships; the laboratory service of the state; necessary activities of a board of health; power to enforce quarantine; how a city or village can be kept in a sanitary condition; control of infantile paralysis.

Dr. C. A. Harper, state health officer, will open the program. Dr. W. D. Stovall of the state laboratory of hygiene, will give a paper on "Serums and Vaccines in Public Health Work." Gov. E. L. Philipp will give the address of welcome. Other speakers for the two days will be Dr. Dorothy Reed Mendenhall, Magnus Swenson, Dr. L. E. Spencer, Wausau; Dr. G. E. Hoyt, Milwaukee; Dr. I. F. Thompson, Eau Claire; Dr. L. Dorpat, Rhinelander; Dr. G. W. Honika, L. W. Hutchcroft, Dr. George C. Ruhland, Milwaukee; Dr. E. V. Brumbaugh, Milwaukee; and Dr. A. H. Broche, Oshkosh.

A luncheon will be served at the G. A. R. hall Tuesday from 11 to 2, by the Lucius Fairchild Women's Relief corps. The public is invited.

USE CAPITAL TIMES WANT ADS

ADVERTISEMENTS

To Resist the Attack

of the germs of many diseases such as Grip, Malaria, means for all of us—fight or die. These germs are everywhere in the air we breathe. The odds are in favor of the germs, if the liver is inactive and the blood impure.

What is needed most is an increase in the germ-fighting strength. To do this successfully you need to put on *healthy flesh*, rouse the liver to vigorous action, so it will throw off these germs, and purify the blood so that there will be no "weak spots," or soil for germ-growth.

We claim for Doctor Pierce's Golden Medical Discovery that it does all this in a way peculiar to itself.

It cures troubles caused by torpid liver or impure blood. Liquid or tablets. All druggists. Tablets, 60 cents.

Send Dr. V. M. Pierce, Invalids' Hotel and Surgical Institute, Buffalo, N. Y., 10 cents for trial package.

MILWAUKEE, WIS.—"For the last twenty years I have used Dr. Pierce's Golden Medical Discovery, at times, as a general tonic, with excellent results. One bottle in the spring and one in the fall is usually sufficient. It has given me added strength and endurance and has greatly aided me in following the strenuous life of a freight handler. I have also found the 'Pleasant Pellets' very beneficial and mild in action.

"I have been through Dr. Pierce's Invalids' Hotel and Surgical Institute in Buffalo, N. Y., and have found everything as represented."—JOHN W. McLAIN, 188 Wisconsin Street.

Family Shoe Store

END OF SEASON SALE

Women's

Women's brown and black Oxfords, $6 and $6.50 values

$3.85

White Pumps and Oxfords, $4 and $5 values

$2.85

Pumps and Oxfords, broken lots, colored and black, $3, $4, $5

$1.85

Men's

Men's tan and black Oxfords, $6, $7 values

$4.85

Shoes and Oxfords, broken lots, $4, $5, $6,

$2.85

Children's

Children's tan Scuffers, $2, $2.50 values.
5 to 8 ..... $1.15
8½ to 11 ..... $1.35
11½ to 2 ..... $1.60

Sale Goods for Cash Only — No Refund, No Exchange

FAMILY SHOE STORE
214 State Street
WE DO REPAIRING

W.B.

Elastine-Reduso CORSETS

Effect an Astonishing Reduction in Stout Figures

BACK and FRONT LACE

Hips, bust and abdomen reduced 1 to 5 inches, you look 10 to 20 pounds lighter.

You are no longer STOUT, you can wear more fashionable styles; and you get Satisfaction and Value at most moderate price. You never wore more comfortable or "easy feeling" corsets.

LACE BACK REDUSO STYLES
No. 723. Low Bust, Coutil, price $4.00
No. 703. Medium Bust, Coutil, price $4.00
No. 711. Short Stout Figures, Low Bust, Coutil, price $4.00
Without Elastic Gores {No. 731. Med. Bust / No. 732. Low Bust} $3

W.B. NUFORM CORSETS — Back and Front-Lace for Slender and Average Figures give the "new-form" the figure vogue of the moment. Inexpensive, faultlessly fitting. Unequalled for Comfort, Wear and shape-moulding. $1. to $3.50

All Dealers — WEINGARTEN BROS., Inc., NEW YORK — Chicago

THE CAPITAL TIMES

An Independent Newspaper

WILLIAM T. EVJUE, Editor

Entered as second class matter December 13, 1917, at the post office at Madison, Wis., under the act of March 3, 1879.

Published by The Capital Times Company every evening, except Sunday, in The Capital Times Building, 106 King Street, Madison, Wis. Manager of Advertising, W. C. Allman; Business Manager, E. C. Homberger; Managing Editor, Harry V. Ross; Circulation Manager, Thomas C. Bowden

SUBSCRIPTION PRICE

By carrier, 42 cents monthly or $5.00 per year; by mail anywhere in the United States, $3.00 per year.

Telephone Badger 2200.

MADISON, WIS., JULY 29, 1918

MEMBER OF ASSOCIATED PRESS

The Associated Press is exclusively entitled to the use for republication of all news dispatches credited to it or not otherwise credited in this paper and also the local news published herein. The Capital Times is the only afternoon Associated Press paper in Madison. All rights of republication of special dispatches herein are reserved.

"Let us have faith that right makes might, and in that faith let us, to the end, dare to do our duty as we understand it"

DANGER IS SEEN

THE danger of the forces of autocracy getting into the halls of legislation in this country is clearly seen by organized labor in the state of Washington. At Seattle the following statement has been issued by the Washington State Federation of Labor:

The failure of the initiative campaign has served to further emphasize the need of electing a progressive legislature. In these days of world crisis when every ounce of our thought and energy must be marshalled in unqualified support of our great president there is no place for the anti-people group of reactionary misfits that have heretofore made up our legislature. To re-elect them is to give the lie to the great democratic principles for which we have entered the war, and to make a mockery of those ideals that have made President Wilson the beacon-light of the democratic peoples of the world.

It will be impossible to continue to secure that full, enthusiastic measure of support of our government, so necessary now, if a legislative body that should function as an instrument of service is subordinated in the interests of private monoply. It is treason at this time to let anything live that weakens the confidence of our people in our institutions of government; it, therefore, behooves us as real patriots to exert every effort to elect men and women to that body responsive to the needs of the people.

Already the agents of the Monoplistic Huns are abroad. The Walla Walla incident is only a case where their poison broke through the surface. But it should serve as a warning, because the whole body politic is being poisoned by them, and the "Old Gang," if not a worse one, are going back to Olympia unless we wake up.

Trades Councils should immediately get in touch with the Farmers' Grange and Farmers' Unions and other progressive forces in their community. A strong coalition of all progressive forces should immediately be made, and as many trade union, farmer and progressive candidates as it is possible to elect be put in the field. There is no time to waste. Immediate action is necessary. An aggressive campaign must be waged. This is no time to be asleep, let us wake up and put our shoulder to the wheels of progress.

TURN THE BUTTRESS IN OTHER DIRECTIONS

IT must be that dues paying time in the Association of Commerce is approaching. The editorial writer on the Weekly Bulletin evidently apprehends that many may consider membership in the association during the period of the war a luxury. The following is an excerpt from this week's consignment:

If we once grant that civic work is more or less a luxury, undertaken by men and women who have little or nothing to do, then we are engaged in an unworthy task, whether in war or peace times, and our work should stop. But if we believe we are serving the essential needs of the state, strengthening the foundations for a more truly democratic society and buttressing the walls for a finer community life, then our work must go on along civic lines and with some instruments.

"War must not destroy civic efficiency," says President Woodrow Wilson. If war did destroy civic efficiency it would be suicidal. A national life, which is not wholesome, purposeful and promising in future usefulness, is not worth any effort to save. Discretion is essential. There are civic activities which are absolutely essential, there are those which are important but not urgent, and there are still others which are to be dispensed with, easily.

Well if the association really did "strengthen the foundations for a more truly democratic society and buttress the walls for a finer community life" we might, looking at it from the outside, believe that the association might come under the head of essential industries.

If the association, however, would take a little more interest in six cent fares and air-pumped gas and a polluted lake we might believe that they are buttressing the walls for a finer community life.

The trouble with the association buttress is that it misses cylinders when the dollar sign is involved. But when it comes to eating lunches at the Madison club,—ah, that's when the buttress works.

TELEGRAM,—KNOW THYSELF!

PEOPLE are astounded, and well they may be at the recent speech by the governor of this state in which he, quoting his own words of the fall of 1915, still attempts at this day to justify his proposition to "starve out the war," as he called it, by an embargo by this country on food. He was and is apparently quite oblivious to the fact that this would have starved France and Great Britain and the Belgians and would have made only immaterial food supply difference to Germany, which was already blockaded. And yet he says even now that this idea of an embargo on shipments to the countries of Europe would have been "in the interest of humanity," on the ground that it would have stopped the war. Which shows that he overlooked entirely the great principle that "the right is more precious than peace."—Eau Claire Telegram.

We expect to tell our readers in a short time just what The Telegram was saying about the governor and other public men back in 1917. The governor isn't the only one who overlooked the great principle that "right is more precious than peace." The Telegram ought to go back and get acquainted with its files.

Copy of Address Delivered By Henry N. Pope, President American Federation of Farmers, at Third Annual Meeting, Held at Kansas City, July 10, 1918.

(From The Equity News.)

The third annual convention of our association finds the nation still in a terrible world war and in an upheaving of economic conditions such as this country has never before witnessed. To successfully cope with the tremendous responsibilities which the war has thrust upon the farmers of the country as producers, citizens and warriors, as well as the new problem of peace, demands organization, united study and concert of action. Our first duty is to win the war and our activities individually or collectively should conform to rendering the greatest possible service to our country. But it is essential to the successful prosecution of the war that the problems of the farmer be understood as that the farmer understand the problem of the war. We ought not to cripple our ability or weaken our effort by indifference or misunderstanding.

The capable farmer wants only adequate facilities at a reasonable cost and a profitable market for his products. The greatest handicap to the producer this season is labor shortage which can easily be remedied by congress suspending our immigration laws during the war period. Many state farm organizations have petitioned congress to suspend this law. It has been frequently rumored that the immigration statutes had been or would be modified or suspended by departmental order, but we have had no respite from the rigors of this law. Temporary modification of this law by any department of government and capable of being suddenly revoked is insufficient, and foreign labor could hardly be expected to seek employment under such conditions. Congress passed this law and congress should suspend it and make an appropriation sufficient to inform foreign labor of their action and of the labor needs of this country. Cheap transportation ought to be provided on sea as well as on land for all those seeking employment in the United States. The labor shortage is not confined to agriculture but all classes of business suffers. A statement was recently issued from the White House that labor for war industries was a greater menace to effective war participation than any possible numeric deficiency in fighting men and that the lack of workers in the coal industry was imperiling all other production. To request congress to suspend the immigration law is not only an agricultural necessity but a patriotic duty and as able a war service as buying Liberty bonds for are adequate labor supply is as essential a factor to winning this war as an adequate supply of capital.

While it may be desirable to apply limitations to certain countries, colors and races, the literacy test should be entirely removed and no unreasonable restriction should be placed upon the white race in countries with which we are at peace. The literacy test law was vetoed by President Wilson and a similar bill was vetoed by two other presidents.

The outstanding need of the farmers today is an association with competent authority to speak for the organized farmers of the country. We ought to give first attention to assembling under a single unit all national farm organizations which presume to speak for agriculture. The farming interests will never receive and should not expect serious consideration of government until such a federation is former. Our rights can never be understood until defined and will never be respected until defended. I am therefore submitting for your approval and consideration a declaration of a few fundamental rights of farmers which, in my opinion, should be carefully guarded and enforced by our organization.

I

The Right to Organize:

The right of the farmers to organize for the purpose of securing a reasonable price for their products; to promote economy in handling products from producer to consumer and to freely discuss all problems of government and of society is an inalienable right and should never be abridged.

II

The Right of Representation On Wage Boards:

In all demands of capital or labor for an increase in wages in which the farmer pays a proportion of the expense, the organized farmers have a right to representation on any governmental or industrial board created to deal directly or indirectly with such demands.

III

The right to collective bartering of toil or of the products of toil at a reasonable price is a natural right and should never be infringed by law.

IV

The Rights of Products:

To restrict or prohibit foreign labor from entering the United States and to permit and encourage the products of that labor to enter the United States and come into competition with the products of our own country is a discrimination against the producer; destructive to agriculture and industry and challenges our constitutional guarantee of equal rights.

The right of the farmer to organize for the purpose of securing reasonable prices for his products and for promoting and protecting his interests is not now under challenge but it should be guarded with jealous attention at all times and reiterated as often as new conditions arise.

Co-operation is to be preferred to conflict and our organization should stand ready to reason, to harmonize and to work with any other organization that places industrial justice and public welfare above class avarice and personal greed.

There is a natural and unavoidable conflict between the producer and consumer, the buyer and the seller, the employer and the employe. We ought not to hope to do impossible things. Our first efforts should be to locate the field of natural conflict and mutual interest and develop a basis of co-operation. We ought not to follow the false logic of the theorist or be persuaded by ingenious phrases of political economists who seek to run with both the hare and the hounds. We can accomplish nothing by fooling ourselves or render service by ignoring fundamental conclusions of society.

There is a basis for the most vigorous co-operation between the producer and consumer in promoting economy and efficiency in handling products on their journey from producer to consumer. There is waste, gambling and unnecessary transactions on many products that can and should be eliminated by intelligent co-operation on the part of necessary and legitimate lines of industry. Cotton frequently goes off over night from $5 to $50 per bale and both producer and consumer suffer and neither benefits by such a system.

The right of the farmer to have representation on wage boards in which he pays all or a considerable part of the expense, has never been admitted by government or by capital or labor. We ought to vigorously combat for this right until it is granted.

The labor unions were on the price fixing board that fixed the price of wheat. They had a right there for they were the buyers of the product. It was, no doubt, largely due to their influence that the price of wheat was hammered down far below the market price and gave the farmer so narrow a margin that the president found it necessary later to raise the price in justice to the farmer. In all this, the labor unions were clearly within their rights, but when the price of wheat was fixed, the wages of the wheat farmer were fixed and the labor unions sent wages down as low as they could get them.

When the government fixed the wages of the railroad employes, raising them half a billion dollars per annum, the farmers were not invited on the price fixing board although they had as much right there as the trainmen had upon the board that fixed the price of wheat. If there is any question in the mind of any one as to who pays the freight, it ought to be set at rest by the action of the government in definitely stating that the farmer paid the freight and the food administration accordingly raised the price of wheat to take care of the freight increase. However, the cotton, corn oat farmers, live stock and all other products of farm, ranch and orchard were less fortunate.

There are other instances of conflict equally as outstanding in industrial price fixing. The manufacturers of farm machinery were requested by labor for an increase, which was granted. The manufacturers of farm machinery in turn increased the price of farm machinery and recovered their increase from the farmer as well as increased their own wages. Every farmer who has bought farm implements and machinery this year has contributed toward this increase. The farmer, who in this instance was the exclusive paymaster had no voice in the transaction. He was forced to pay a bill of a few hundred million dollars per annum and denied the privilege of examination.

It is not a part of this discussion to pass upon the merit of any wage increase; perhaps labor should have had a still greater increase, and had the farmer been a party to the transaction he might have advocated it.

My contention is that any demand made by labor or capital for an increase in wages of which the farmer pays all or any part of the increase, the organized farmer should be a party to the transaction. When labor or capital enter into either a controversey or a combination to increase their wages, the farmer is entitled to a seat at the table.

No man should belong to a farm organization who gives first allegiance to interests antagonistic to farming.

To collectively barter products is not only a right but a necessity to successful farming and ought to be encouraged by government. While we ask no special privilege of government, it is we contend, a part of statesmanship to reinforce an inherent weakness and to protect industry from oppression of belligerent and avaricious neighbors who trespass upon the rights of others. The rules of commerce as built up today, deny the farmer the right to barter. He has no voice in the price of the things he sells or buys and he can never acquire it except through organization. The farming industry of this country is composed of something over six million units and when acting independent they are impotent, yet most powerful when speaking as one voice.

The products of the farm have rights that Congress ought to respect. It is manifestly unfair to prohibit foreign labor to enter the United States and permit the products of that labor to come in. The operation of our present governmental system is practically illustrated by a Mexican raising cattle upon free ranges and drives them across the border. The Mexican must stop at the bridge but the products come on and cheap labor and cheap land enter into competition with three dollar a day farm labor and two hundred doll an acre land. There are in some instances a slight tariff but in no case are products prohibited. We shall not here undertake to enter into a discussion of the tariff. It is sufficient to say that if labor is protected or prohibited from entering into competition with our products. The war has released us from low prices which this congressional policy would inevitably produce, but we will not always be in war. Our next Congress will in all probability have the task of adjusting the economic affairs of the nation to a peace basis and the views of candidates are therefore a subject of interest to every farmer.

The last annual meeting of our association held in this city last May petitioned Congress for a Food Administration authorized to fix minimum prices on farm products and to fix the wage of manufacturers and dealers engaged in preparing and handling products from producer to consumer. This policy, if carried out, would give the greatest possible encouragement to the producer and also afford a competent remedy for profiteering. While the law as applied to the manufacturer may not be perfect in its administration, we believe the principle is sound and that the Food Administration is the proper authority to pass upon and remedy profiteering and in their efforts they deserve the co-operation of the agricultural interests.

Your organization recommended that Congress empower the Food Administration to fix a minimum price on farm products as a means of encouraging production without violating the laws of supply and demand. The Food Administration saw fit to give the farmer a fixed price. But if fixed prices are the bases, then wheat ought to be fixed at $3.00 per bushel at the farm; cotton 35 cents per pound and other products in proportion.

The government is now operating the railroads and is considering similar action on our lines of communication. This policy was recommended by your organization at its last convention and a committee sent to Congress to present it. The final relationship of the government to these properties is one now confronting the American people for solution. We should appoint a strong committee to carefully watch and study these problems from the standpoint of the producer as well as that of the country as a whole.

My recommendations are that committees be appointed to study specifically all problems confronting the farmers as citizens and producers.

NEENAH —Kendrick Himball, University of Michigan student, and ex-newspaperman of this city, has been ordered to report at Detroit for military service.

ON THE SQUARE--AND OFF

By the Observer

Petty thievery has started at the Tenney park bath-house. People who have been at the bathing-house during the past week report thefts of towels and money.

Not only are townspeople affected by this petty thieving, but soldiers at the university as well. Somebody is apparently going through the pockets of people while they are in bathing.

Last week one soldier had all the money he had taken with him to the beach stolen. He had to report at 9:45 and expected to take the street car home when he discovered that his money was missing. It was then 9:20. He knew he would be late if he had to walk. He hailed the first automobile, told the driver what had happened to him and was hurried to the university cantonment in time to report. Chief of Police Shaughnessy will ask a heavy fine if the thieves can be apprehended.

GERMAN SEAPLANE BROUGHT DOWN IN NORTH SEA

British sailors taking charge of a German seaplane shot down in North sea.

Allied gunners on land and sea are using anti-aircraft guns with such deadly accuracy that German seaplanes are becoming a rarity and the German aviators have become timid about soaring over allied lines in France. This picture shows another German plane, a Friedrichshafen seaplane, brought down by British gunners in the North sea. British government figures state that during the year beginning July 1, 1917, the royal air force brought down 2,150 hostile planes and disabled 1,086.

DINNER STORIES

An Irish soldier had just lost an eye in battle, but was allowed to continue in the service on consenting to have a glass eye in its place. One day, however, he appeared on parade without his artificial eye.

"Nolan," said the officer, "you are not properly dressed. Why is your artificial eye not in its place?"

"Sure, sir," replied Nolan, "I left it in me box to keep an eye on me kit while I'm on parade."

* * *

Mrs. Newlywed went to the grocery store to do her morning marketing. She was determined that the grocer should not take advantage of her youth and inexperience.

"These eggs are dreadfully small," she criticized.

"I know it," he answered. "But thats the kind the farmer brings me. They are just fresh from the country this morning."

"Yes," said the bride, "and that's the trouble with those farmers. They are so anxious to get their eggs sold that they take them off the nest too soon!"

* * *

The captain and his family were returning to their quarters a little late, after a Thanksgiving dinner, and were stopped by a sentry on duty for the first time. "Who goes there?"

"Captain J, Company C, and family," was the response.

The rookie was slightly puzzled as to procedure, but rose nobly to the occasion: "Advance, Captain, and be recognized; rest of family, mark time."

* * *

"My dear, in writing to our boy in the army, remember that your letter will be read by the censor," said Mr. Dubwaite.

"Oh, bother!" exclaimed Mrs. Dubwiate. "Then I'll have to look up the dictionary: I'm not going to have any strange man seeing what a poor speller I am."

* * *

The commercial traveler had been very persistent in trying to force his way into Brown's office. The latter was very busy and short-tempered: and when at last, with a timid knock the irrepressible one sidled through the door during an interval between two important interviews, it was the last straw. The traveler apologetically tendered his card.

"Another book agent!" exclaimed Brown testily. "Really I've no patience with you! Can't you see I'm up to my eyes in work? Forcing your way in like this—really I can't find words to express my feelings!"

"In that case, sir," answered the traveler, with a gentle smile, "I am the very man you want. Permit me to draw your attention to our new dictionary!"

* * *

The spoilt little boy of four years had misbehaved himself all through the meal and when it was over a woman friend turned to the indulgent mother and said: "I can't think how you can let your little boy be so greedy and unruly at meal times. If he were mine I should give him a good spanking."

"Oh," said the mother, "you can't spank the poor little chap on a full stomach."

"No," said her friend, but you can turn him over.

* * *

"Well, son," said the sergeant, "are you ready to die for your country?"

"Not much," he answered, with a bright smile; "I'm going over there to make a few Huns die for theirs."

ON THE SPUR OF THE MOMENT

The new work-or-fight order has caused some remarkable changes in New York life. For the first time in its history, there are girl mail clerks at the Lambs' club. Other girls have been placed in charge of the telephone switchboard in place of men. When women are permitted to handle the mail and listen to the telephone calls of actors, no one can doubt that grim war has us in his grasp.

* * *

King George has been learning to eat buckwheat cakes, and anybody who is willing to eat buckwheat cakes in July must be an almighty good friend to America.

* * *

Just been looking over the garden and find that our sweet corn is no smaller than it was three weeks ago. In our garden experience, this seems almost like progress.

* * *

In a film the other day—a western film—one man shot another man and then rushed to the other man's wife and said (subtitle): "I have just killed your husband. Can you forgive me? I am so sorry." The lady puckered up her mouth, pulled down the corners of her eyes, and then a tear about the size of a walnut rolled down her nose. Then she said (subtitle): "Yes, oh, yes, it was fate!" Then she collapsed in the murderer's arms. The husband must have been some old boy around the house.

* * *

The Germans are forced to wear paper underclothing and eat mullen leaf soup.

Well, this is their war.

* * *

As Lord Northcliffe hurried through the lobby of a New York hotel some time ago, a correspondent said of him: "A hard chap to interview. I never could land him. The last time I wrote him for an interview he wrote back: "I am sorry, but I must ask you to excuse me. When anybody asks me for an interview, I am just like the little boy at the school treat who, when the squire's wife came 'round to him with the strawberry jam, said: 'No, thank you, ma'am. I works at the place where they makes it.'"

* * *

The fact that "over there" they call a Ford a "comionette" won't interfere to any extent with the senatorial campaign in Michigan. Nobody knows whether a "camionette" is a knock or a boost.

* * *

Another sign of thoroughness is that "Michel," the term the Germans proudly applies to himself, means "boob."

SCENES WHERE BRITISH ARE DOING THEIR PART IN WAR

British official photo

British intelligence officers quizzing German prisoners, at left. British trench with sentry posted, at right.

While the major portion of the activity in the allies' great counter offensive has been carried on by the American and French forces the British and Italian troops have been on the alert and have been taking advantage of all opportunities. The quizzing of German prisoners taken during the drive is important. Often times these discouraged soldiers give information of military value. The upper left-hand picture shows British intelligence officers quizzing two prisoners. The taller prisoner is a German and the shorter one a German Pole. The allied men in the trenches must grab what sleep they can while sentries watch for enemy attacks. The other picture shows a sentry at the far end of a British trench keeping his vigil while his comrades enatch a few winks.

NO AWARD FOR INJURY; WAGES LOW

Need on Minimum Wage Disclosed in Recent Hearing

Although she had worked as a clerk in a store for several years and died as a result of injuries received in the employment, the parents will receive no compensation for her death as would usually follow in an accident of this kind. The reason is that the girl was not earning a sufficient amount of money even at the end of five years' employment to pay her own way.

These facts were recently brought to light by the Wisconsin industrial commission in a hearing for compensation. The girl was employed in one of the large stores in a city outside of Milwaukee. Five years ago the girl went to work in the store for less than $5 a week. At the end of five years of service, although she was one of the oldest employes in the store, she was getting just $5 a week. It was then the accident happened. Another clerk stepped on her foot, causing a swelling which later developed into tuberculosis of the bone, causing her death. The store's employes were covered by insurance and the employers of the store were anxious to have the parents of the clerk receive such compensation as was just. The insurance company investigated the case and the evidence disclosed that the girl had never earned enough money to help at home. It was always necessary for the home to help the girl. Under the compensation act the amount of the award depends on whether a person injured or killed was helping to support at home. Five years of service show that this girl had not yet been able to earn a living.

No Amount Is Too Small to Lend Your Country. Buy War-Savings Stamps!

TITTEMORE IN CHARGE ON OLD STALWART LINE

Candidate for Governor Goes After Record of Roy P. Wilcox

PLYMOUTH, Wis. — Speaking here at a farmers' picnic, attended by 8,000 people, J. N. Tittemore, candidate for governor, assailed Gov. E. L. Philipp and Senator Roy P. Wilcox, asserting that both had been identified with corporation politics. He said that loyalty is a virtue, and declared that if others are to make their loyalty an asset in the campaign, it was proper for him to discuss his own record. Mr. Tittemore recalled that two years ago, when the Jeffries convention was held, he declared against the campaign for an arms embargo, and he added that since then he had consistently sustained the government.

"The reactionary and progressive alignment is the same today as at any time in the past twenty-five years," he continued. He told of the fight made by Senator Wilcox and other water power men against the enactment of the Husting water power act in the legislature, and of the suit brought in the supreme court, resulting in the setting aside of the act on the grounds of unconstitutionality. He assailed Gov. Philipp as a "private car line" owner.

Mr. Tittemore did not criticise Secretary McAdoo for the freight rate increase, but he said that the justice of his own contentions with respect to Wisconsin rates was proven by the fact that Minnesota and Iowa, following the McAdoo increase, are now paying about what Wisconsin shippers have paid for years.

"Instead of being the leader of a class movement, I am leading a mass movement," he declared. J. J. Blaine, candidate for attorney general, and George F. Comings, Eau Claire, spoke. Ex-Senator Henry Krumrey presided.

LA CROSSE — Miss Mildred M. Leithold, daughter of a leading local businessman and Dr. Frederick H. Adler of Chicago were married here Thursday. Dr. Adler is a member of the faculty of the Oshkosh state normal school where he met Miss Leithold who was in charge of physical education for women.

"Kiddies" Will Get Up Early Tomorrow To Meet Circus

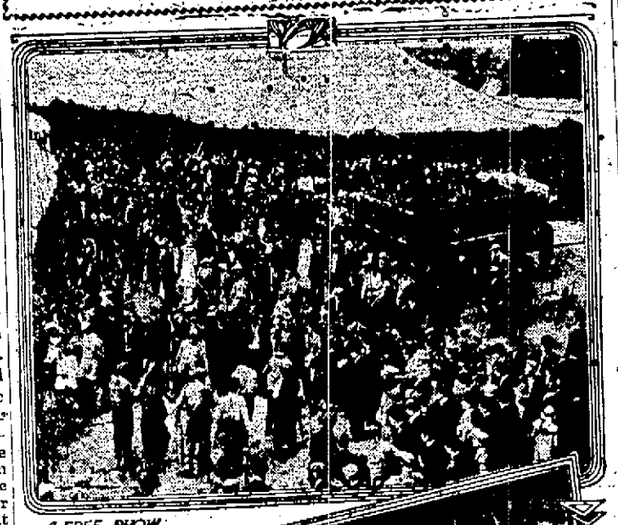

A FREE SHOW

FAITHFUL WORKERS

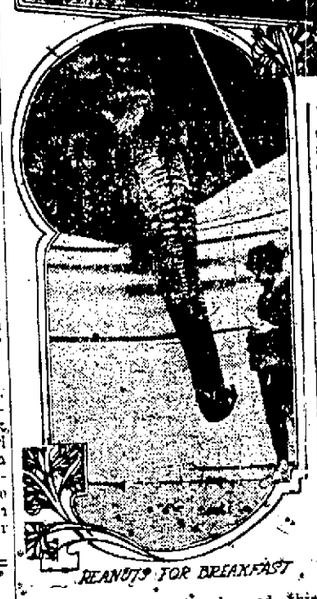

PEANUTS FOR BREAKFAST

Bedtime will be welcomed this evening by small boys who are intent upon arising early enough tomorrow morning to watch the circus come to town.

Sometime between midnight and dawn the gaily painted trains comprising 83 cars, each with the name "Ringling Brothers" lettered across the side of it, will roll into the yards of the C., M. and St. Paul railroad and elephants will be here. In addition to the delegation of youngsters and grownups the trains will be met by the circus officials who are in the city today laying out the show grounds, selecting the proper site for the intricate staging necessary for the circus spectacle feature, "In Days of Old."

One of the officials who will meet the trains tomorrow morning is the "24-hour man." He will rouse the various bosses and their laborers and shortly after will be commenced the tremendous task of moving the contents of the care from the railroad yards to the circus grounds. Once on the "lot" the air will resound with the thump of sledge and stake-driver, great blue poles will be erected, the commissary department get its work under way the thousand animals of the menagerie be safely housed, the block-long canvas stables be bedded down for Ringlingville's regiments of splendid horses and in almost less time tahn it will take to tell the story, the entire tanbarktown will have been completed and its inhabitants seated at breakfast.

Breakfast over with the preparation for the morning parade scheduled to reach the downtown streets shortly after 10 o'clock will be got under way. The scores of open dens must be furbished to the brilliancy of the sun, the big teams of dappled grays dressed in their trappings, the elephant squadron given a taste of the vacuum cleaner, the clowns painted to within an inch of their lives and the many tableaux wagons decorated in gayest garb. While all this is going on the hundreds of men and women who participate in the parade are donning their costumes and musicians are tuning up for the melodies that are peculiarly characteristic of a circus parade. One of the novelties of this season's gorgeous procession is a big brass band mounted on handsome horses. That the musicians may give both hands to their instruments the bridle reins are attached to the stirrups and so the rider guides his steed with his feet. Another innovation on the part of the Ringling brothers is the introduction of pneumatic calliopes. One placed near the center of the pageant is drawn by a dozen shaggy camels harnessed and driven like horses. A much larger calliope of the automatic air type, and operated by a gasoline engine, brings up the rear of the procession in lieu of the old fashioned "steam piano" which used to trail smoke through the town. This new style of calliope was built especially for the Ringling brothers and at a cost of $7,000.

Following the street parade the side show will be opened at the circus grounds. The circus performances will begin at 2 and 8 p. m., the doors to the 1,000-animal menagerie opening an hour earlier. The Ringling brothers are said to be offering more arenic sensations this year than ever before. Prior to the appearance of these will be presented the gigantic spectacle of knighthood and adventure, "In Days of Old." This pantomime will be enacted by a cast of 1,250 characters and will introduce a ballet of 300 dancing girls. Among the hundreds of arenic stars to be presented in the real circus will be Lily Leitzel, the world's smallest and greatest aerial gymnast; May Wirth, whose forward and backward somesaults on the back of a galloping horse and running jumps from ground to steed promise a sensation; the great Hillary, who will attempt to "leap the gap" with skates attached to his head; Australian wood-choppers felling giant trees in exciting contests the Otagawa and Tamaki troupes of Oriental wrestlers and stranglers; the Johannes company of Icelandic "glima champions"; Ernest Clark in triple twisting somersaults in mid-air; five troupes of men performing at the top of sixty-foot poles.

Aside from the more than 500 men and women artists the circus program will offer many dumb animal actors. There will be five herds of trick elephants; three troupes of wonderful seals and sea-lions; performing and posing equines, including the wonderful horse "Balarini"; whole troupes of Shetlands, collie dogs, pigs, goats and geese; and Toque, the greatest of all trained dogs, who rides, leaps and juggles like a man. Sprinkled throughout the program will be the antics of 80 clowns and the whole be brought to a termination by thundering chariot races and contests between the fleetest of dogs and horses. There will be a downtown seat sale at the Detloff drug store, Main and Pinckney streets, throughout circus day.

AT THE THEATRES

MAJESTIC

Madame Petrova, in her new play, "Tempered Steel," at the Majestic today, is full of suspense, the one element considered absolutely essential to strong drama. Throughout nearly two reels of this powerful story from the pen of George Middleton, the spectator is kept on the edge of his seat with curiosity regarding the outcome of an encounter between Lucille Caruthers, played by Madame Petrova, and Sergt. Rataki, the actor who has coached her into success on the stage, and then in jealous fury attempts to blind her with vitrol. Beginning in the quiet atmosphere of a sleepy old southern town, the narrative soon carries one to the heart of New York's theatrical district, where the struggle is as pitiless as it is unceasing. In her characterization of the Beautiful southern girl struggling for recognition, Petrova does the best acting of her career, and is given opportunity to wear the most extensive wardrobe she has been seen in.

GRAND

Every American wants to know the truth about what his country is doing in the war, how great a factor in the world strife the United States has become in its year of participation, what is being accomplished with the vast sums collected and expended and what the allies may expect of United States in the cause of civilization. To avoid limiting the people to the knowledge they can glean from the printed page, and limited authentic photographs and to give to them a clear insight into the vast achievement in our war preparations, the government will show a series of official war films taken by the U. S. Signal Corps and navy photographers and cameramen of French general staff both at home and abroad. These pictures will show the grim earnestness of the United States government in its war aims, the activities of the cantonments and aviation fields, the munitions and arms plants and shipyards at home and the participation of the army and navy abroad.

The first of the official war films, "Pershing's Crusaders," will be shown at the Grand theater beginning Monday, giving to the people of Madison their first opportunity to grasp their first full idea of the achievement which places America in the front line of activities in the war. The pictures are presented by the film division of the committee on public information, George Creel, chairman, and distributed by the First National Exhibitors Circuit, Inc.

CHURCHES UNITE IN CONNECTICUT

NEW HAVEN, Conn. — At least a temporary union of churches in 18 Connecticut towns has been accomplished within a year owing to circumstances resulting from the war, reports a committee of the Connecticut Federation of Churches. Denominations joining in the movement were Baptist, Methodist, Congregational, Free Baptist, Lutheran and Independent Methodist. Thirty-seven church organizations now are combining services in eighteen buildings. In one town Baptists and Free Baptists united under a Methodist minister.

Each church organization has retained its own officers and adheres to its own denominational beliefs. In most cases the union is considered a temporary expedient for the period of the war. It is pointed out that the federation of churches is not irrevocable.

A M U S E M E N T S A M U S E M E N T S

FULLER Last Times TODAY

Afternoons 5c & 10c. Evenings 10c & 15c

The Home of Paramount Artcraft Productions

A Red Blooded White Minded and True Blue Story That Every True American Should See

WILLIAM FARNUM

—IN—

"TRUE BLUE"

A WM. FOX Super Production

A fighting smashing tale of life in the Rockies. A story of a "True Blue" American, who fights for liberty and love and prefers freedom in his native land to title and estates abroad.

—ALSO—

The Latest Sunshine Comedy

"ARE MARRIED POLICEMEN SAFE?"

A Scream From Start to Finish

A Program You Will Greatly Appreciate Come Early

CHANDLER SIX

Famous For Its Marvelous Motor

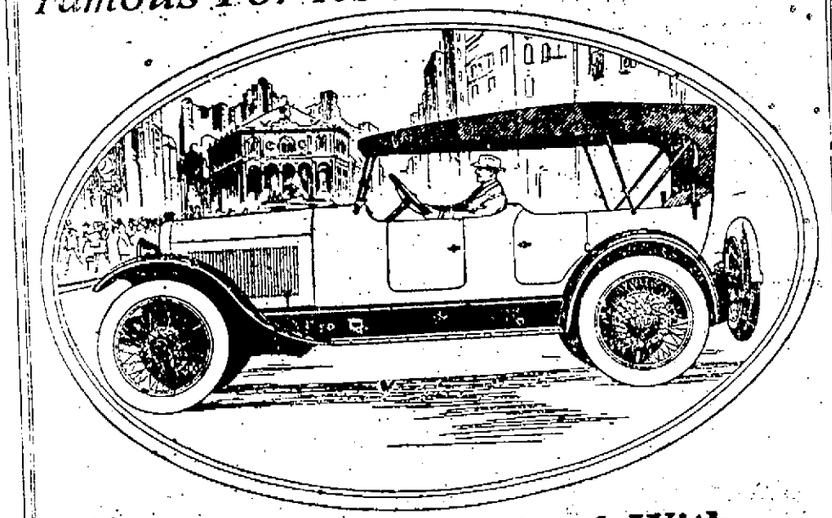

Thousands Delighted With New Chandler Dispatch

THOUSANDS of men and women thoughout America have declared the Chandler Dispatch Car is the most beatiful new model that the motor car industry has produced this year. As many as could get their orders filled have purchased the Chandler Dispatch.

You may see this car now from coast to coast. And you cannot mistake it, for there is no other car of the new four-passenger type with such graceful lines suggestive of speed and service, no other with such beauty of finish.

No illustration can do more than give a hint of the beauty of the Chandler Dispatch. High hood and radiator, low body lines and a striking finish in electric blue, 32-inch wheels and top of special design combine to distinguish, in appearance, this car among all others.

And the famous Chandler motor, now in its sixth year of production without radical changes but with constant refinement throughout that period, distinguishes this and all other Chandler models in a vital mechanical way.

Come Choose Your Chandler Now

SIX SPLENDID BODY TYPES

Seven-Passenger Touring Car, $1795 — Four-Passenger Roadster, $1795

Four-Passenger Dispatch Car, $1875; Five White Wire Wheels, $110 Extra

Convertible Sedan, $2495 — Convertible Coupe, $2395 — Limousine, $3095

All prices f. o. b. Cleveland

Achen Motor Company

RITTER GARAGE Madison, Wis.

MILWAUKEE, Wisconsin

CHANDLER MOTOR CAR COMPANY, CLEVELAND, OHIO

A M U S E M E N T S A M U S E M E N T S

Follow the Flag to France with "PERSHING'S CRUSADERS"

—At—

THE GRAND THEATRE

TODAY, TUESDAY, WEDNESDAY and THURSDAY

The entire rental, excepting a small percentage cost for distribution, for PERSHING'S CRUSADERS, is turned over to the U. S. Government, who made and owns the films.

Admission—All Seats 25c Plus War Tax

MAJESTIC Madison's Premier Photoplay House

LAST TIMES TODAY

Mme. Olga Petrova's

Most Dramatic Offering

"Tempered Steel"

Story by George Middleton, Directed by Ralph Ince

An Enthralling Story With a Big Surprise

NO ADVANCE IN PRICES

TOMORROW—TOM MIX in "CUPID'S ROUNDUP"

GRAND --4-- Days

Beginning Today, Matinee at 2 P. M.

First U. S. Official War Film

Taken by U. S. Signal Corps and Navy Photographers and French General Staff

—Presented by—

Committee on Public Information, George Creel, Chairman

Pershing's Crusaders

A graphic panorama of America's progress in the first year of the war against Imperial German Autocracy

In addition to this will be shown

Kicking the Germ Out of Germany

A Farce Comedy

Augmented Orchestra—All Seats 25c—Plus War Tax

A M U S E M E N T S

ONLY BIG SHOW COMING TO MADISON

CIRCUS DAY TUESDAY JULY 30

RINGLING BROS. AND THE WORLD'S GREATEST SHOWS

GORGEOUS SPECTACLE OF CHIVALRY

IN DAYS OF OLD

1250 ACTORS 300 DANCING GIRLS 100 MUSICIANS TRAIN LOAD OF SCENERY ENACTED ON THE BIGGEST STAGE IN THE WORLD

4 GREAT TRAINS OF CIRCUS MARVELS 5 CONTINENT MENAGERIE 1000 ARENIC SENSATIONS

PARADE AT 10 O'CLOCK A. M.

Presented at the first performance

DOORS OPEN AT 1 & 7 P. M.

Afternoon Performance at 2 & 8 P. M.

ONE TICKET ADMITS TO ALL

CHILDREN UNDER 12 YEARS HALF PRICE

Downtown Ticket Office Circus Day at DETTLOFF'S Pharmacy, Cor. Main and Pinckney Sts. Same Price as at grounds.

Attention Everybody!

WAR TYME MUSICAL CLUB

wishes to introduce itself to you. It is a club which gives everybody a chance to enjoy the latest Paths and Columbia Records, each month in their own home. Come in and let us explain.

BRUETT PIANO CO.

Gay Bldg.

Phone Badger 4339

Lake Mendota Boat Trips

To Bernard's Park and Around the Lake

ENJOYABLE EXCURSIONS

Afternoon at 2—Evening at 7 until further notice.

Landings—Park Street and 624 East Gorham Street.

Sunday Afternoon service to Bernard's Park every half hour after 1:30.

FREE DANCING IN PAVILION

ROUND TRIP FARE, 25 CENTS

Phone Badger 373 WM. P. BERNARD, Proprietor.

Lake Monona Angleworm Boat Line

Service to all points on Lake Monona. Boats leave landing foot of South Carroll street for Esther Beach, Hoboken Beach, stopping at Monona Park when there are passengers.

SCHEDULE — Week Days—A. M., 7 and 10; P. M., 1:20, 3:00, 5:10, 6:10, 7:30, 9:00.

Sunday—A. M., 9, 10 and 11; P. M. Every 30 Minutes.

Orchestra at Esther Beach every Sunday afternoon.— Picnic parties a specialty. Phone Badger 465.

LYNE & MADER, Props.

Excursion Every Sunday Evening Around the Lake 7:30

Tickets 25 Cents

Madison Horses To Get In Action At Boscobel Next Week; Shaw Leaves

Reb Russell Hurls Chicago To 8-0 Win Over Boston Red Sox; Tigers Triumph Twice

Cleveland and Yanks Play Tie Game; No Contests Played in National League

CHICAGO—Russell was in fine form on Sunday and Chicago shut out Boston, 8 to 0, by bunching hits off Mays.

Wilbur Good, formerly with the Chicago Nationals and lately with the Kansas City American association club, signed a White Sox contract on Sunday and played in the outfield:

The score: R H E
Boston— 0 0 0 0 0 0 0 0 0—0 6 2
Chicago— 0 0 1 3 0 3 1 0 x—8 10 1

Runs—E. Collins, Gandil, Weaver 2, McMullin 2, Schalk, Russell. Errors—Truesdale, Scott, Weaver. Two base hits—Hooper, Russell.

Detroit 6-6, Athletics 0-2

DETROIT—Detroit took both games of a double header from Philadelphia on Sunday, winning the first, 6 to 0, by hitting Adams freely, and the second, 6 to 2, by coupling hits with the visitors' loose fielding. The scores:

First Game

The score: R H E
Philadelphia— 0 0 0 0 0 0 0 0 0—0 6 1
Detroit— 1 0 3 1 1 0 0 0 *—6 13 0

Runs—Bush, R. Jones 2, Veach 2, Coffey. Errors—Dugan. Two base hits—Kavanagh, Stanage.

Second Game

The score: R H E
Philadelphia— 0 1 0 0 0 1 0 0 0—2 9 4
Detroit— 0 0 3 0 0 0 3 0 *—6 8 3

Runs—Gardner, Perkins, Bush, R. Jones 2, Veach, Kavanagh, Harper. Errors—Perkins, Dugan 3, Spencer 2. Two base hits—R. Jones, Kavanagh.

St. Louis 4, Senators 3

ST. LOUIS—Sisler's three base hit and Shank's wild throw, which scored him in the fifth, were responsible for St. Louis' 4 to 3 victory over Washington on Sunday.

The score: R H E
Washington— 1 0 0 0 0 1 0 1 0—3 9 2
St. Louis— 2 0 0 0 2 0 0 0 *—4 5 2

Runs—Shotton 2, Judge, Tobin, Maisel, Sisler, Demmitt. Errors—Shanks, Ainsmith, Sisler, Severeid. Two base hit—Shotton 2, Judge, Smith. Three base hit—Sisler.

Cleveland 2, New York 2

CLEVELAND, O.—A rainstorm put an end to the first game between Cleveland and New York in the tenth inning on Sunday with the score 2 to 2, the grounds being flooded so the game could not be continued or the second game started.

The score: R H E
New York— 2 0 0 0 0 0 0 0 0 0—2 6 7
Cleveland— 0 0 0 0 0 0 0 2 0 0—2 6 4

(Called account rain.)

Runs—Lamar, Gilhooley, Graney, Speaker. Errors, Lamar, Wood, Turner, Morton 2. Two base hit—Peckinpaugh, Speaker. Stolen base—Speaker.

HATFIELD PLACES HIGH IN AMATEUR GUN SHOOT

MILWAUKEE — C. A. Carroll of Joliet, Ill., copped high amateur honors in the two day shoot of the Badger Gun club in the second day of competition Sunday afternoon, scoring 146 hits out of a possible 150. F. B. Hatfield of Madison was a close second, potting 145 out of a like number. A tie exists for third place honors, A. Bushman of Burlington and L. B. May of Newton each turning in a score of 144.

No amount is Too Small to Lend Your Country. Buy War-Savings Stamps.

LINEUP OF THE LEAGUES

STANDING OF THE TEAMS

American League

	W.	L.	Pct.
Boston	56	37	.602
Cleveland	52	42	.553
Washington	50	42	.543
New York	46	42	.523
Chicago	42	48	.467
St. Louis	41	49	.456
Detroit	40	51	.440
Philadelphia	37	52	.416

National League

	W.	L.	Pct.
Chicago	59	31	.656
New York	56	34	.622
Pittsburg	46	43	.517
Philadelphia	41	46	.471
Cincinnati	41	47	.466
Boston	40	52	.435
Brooklyn	37	48	.435
St. Louis	37	56	.398

War-Savings Stamps Are Worth Self-Sacrifice.

WINNER OF FIRST HENLEY MEET SINCE THE WAR STARTED

Eaton eight winning Henley regatta.

The first regatta staged at Henley since the war began was held recently. Crews from Eaton and the Sandhurst royal military college competed. The Eaton eight was victorious. The picture shows the Eaton crew winning the race.

Madison Nags To Hit Harness Trail Some Time This Week

By BERNARD E. MEYERS

Harry T. Shaw, veteran horse trainer, will leave the latter part of the week for Boscobel with a stable of Madison horses which are expected to get in the money with the best of them during the 1918 season. The short ship circuit of Southern Wisconsin will open its racing season at Boscobel, August 7. J. E. Lambert is Speed Sup't.

Among the horses, which Shaw will take with him are Belle Strathmore, Lady Strathmore, Dr. McKinney, Question Mark, and Little Miss Reaper. John Hanson will leave about the same time with Billy Meyers and Red Band.

Billy Meyers To Start

Billy Meyers, George Gallagher's horse, will enter the 2:30 pace and is expected to take first place. The prize money is $300. Red Band, Peltier and Richardson's mare will start in the 2:17 trot, August 8. There is no race at Boscobel for her class, which is the :22.

Belle Strathmore, the spirited little mate belonging to Shaw and Hilton, will be sent to the wire in the 2:15 pace, August 9. The prize money is $300. Belle stepped a mile heat in 2:10 last week, and Shaw considers her chances in the coming season to be considerably above the ordinary. Dr. McKinney, Fred Rieder's horse, is in shape to run with the best. He will be entered in the 2:25 trot for which the prize money is $300. Question Mark, who belongs to Mrs. E. R. Elliot, Madison, and who was sired by Dan Patch, will enter the 2:30 trot.

Lady Strathmore and Little Miss Reaper, Frank Eckstein's pretty mares, are not quite in condition and will not be worked hard till later in the season. The former may be started in the 2:30 at Boscobel.

Following the races at Boscobel, the circuit will be continued at Galena, Ill., August 13—16, Mineral Point, August 21—23; Darlington, August 27—30; Platteville, Sept. 3—6; Lancaster, Sept. 12—14; and Bloomington, Sept. 19—20. American Trotting association rules govern all contests; the old placing system will be used, with five to enter and four to start. The entrance fee will be 5 per cent with 5 per cent additional for the winners' stall rent free.

Race at Janesville

Janesville's races will begin the week after next, August 14—16. Onward Sam, Charley Elver's horse, is entered in the 2:10 pace, the prize money for which is $1,000. This race comes on August 14. Black Thornway, D. D. Baskerville's pacer, will race the following day in the 2:25 pace on the half-mile track, for $600. The Expression, another of Elver's horses, is to start in the 2:24 trot, mile track, for $500, on the last day of the fair. Dr. Guy C. Waufle is Speed Sup't.

From Janesville, the horses will ship to Monroe for the races there, August 20—24. Dane County fair will come next, August 27—30, followed by races at Watertown, Sept. 3—6. Entries in all events close practically a week before the races.

Other Madison Horses

Other Madison horses are expected to get started after a few weeks. King Woodland, who belongs to Frank Foy, is almost certain to get in the races before the season is over. He paced one heat last week in 2:17¼. His record is 2:14¼. Frank Diebold is rounding Donna Thompson into shape. North Star, Direct Waltress, and St. Alora will likely be heard from before the season is over. Some of these horses are expected to go to Janesville.

Program And Early Entries For Dane County Fair Races

Tuesday, August 27

2:25 pace	$400
2-year-old trot	300
3-year-old trot (closed)	500

Wednesday, August 28

2:05 pace	$700
2:12 pace	500
2:24 trot (closed)	1,000
2:17 pace (closed)	1,000

Thursday, August 29

2:14 trot	$500
2:10 pace (closed)	1,000
2:09 trot (closed)	1,000

Friday, August 30

2:14 pace	$500
2:18 trot	500
2:30 trot	400

EARLY CLOSING RACES, AUGUST 24 TO 30, 1918

2:17 Pace—Purse $1,000, 18 Entries

John L., ch. geld., by Manager, H. W. G. Hawkey, Belvidere, Ill.
Judge Mayo, br. g., by Bonnie Red, John O'Connor, Ottawa, Ill.
Direct Waltress, b. m., by Baron Direct, Dr. H. E. Purcell, Madison, Wis.
Question Mark, b. m., by Dan Patch, Mrs. E. R. Elliott, Madison, Wis.
Thornway B., blk. s., by Thornway, D. D. Baskerville, Madison, Wis.
H. T. C., br. g., by Knight of Strathmore, H. T. Chandler, Monroe, Wis.
The Birdman, ro. s., by The Northernmen, Gus Mitchell, Ladysmith, Wis.
Wood Patch, gr. s., by Dan Patch, G. A. Bergsing, Minneapolis, Minn.
Trampwild, ro. s., by Trampfast, C. P. Zimmerman, Red Wing, Minn.
Bessie N., b. m., by Robert Purcell, A. G. Ireland, Chicago, Ill.
Mury Viola, b. m., by Peter O., E. C. Best, Minneapolis, Minn.
Doctor Pointer, b. g., by Elastic Pointer, D. J. Fenelon, Ripon, Wis.
Benboc, b. s., by Bingen, Andrew Johnson, in care of Fair Grounds, St. Paul, Minn.
Hollywood Alice, b. m., by Joe Dodge, Chas. E. Dean, agent, Palatine, Ill.
Jessie Direct, ch. m., by Walter Direct, Chas. E. Dean, agent, Palatine, Ill.
Snookum, b. g., by Beazley, Chas. Yoder, Rosendale, Mo.
Happy Heart, br. g., by Lockheart, J. H. McGowan, Morton, Minn.
Calumet, Jr., b. g., by Calumet Grafton, O. A. Lindahl, Durand, Wis.

2:09 Trot—Purse $1,000

Alma Aquilen, b. m., by Aquilen, Omer Amundson, Beloit, Wis.
Tommy Finch, b. s., by Silver Finch, Omer Amundson, Beloit, Wis.
Whirlfast, b. m., by Trampfast, Chas. Owens, Bradford, Ill.
Richard Hunter, S. F. Guttenstein, Milwaukee, Wis.
Black Boreal, blk. s., by Sir Boreal, C. P. Zimmerman, Red Wing, Minn.
Spriggan, b. g., by Baron McKinney, Veveridge & Ireland, Chicago, Ill.
Bintara, b. s., by Binjolla, John Ryan, Minneapolis, Minn.
Princess Italia, blk. m., by Walnut Hall, John Ryan, Minneapolis, Minn.
Exall, br. s., by Exalted, J. W. Hoyle, Dixon, Ill.

2:10 Pace—Purse $1,000

Win Dillon, b. s., by Sidney Dillon, Thos. Westlake, Edgerton, Wis.
Onward Sam, blk. s., by Redwood, Jr., Chas. Elver, Madison, Wis.
E. J. L., b. g., my Trampfast, G. N. Weise, Chicago, Ill.
Lord Abbe, ch. g., by The Abbe, G. N. Weise, Chicago, Ill.
Dan Hedgewood, b. s., by Hedgewood Boy, S. F. Guttenstein, Milwaukee, Wis.
The Climax, blk. s., S. F. Guttenstein Milwaukee, Wis.
Dock Oliver, ro. g., by Chas. Smith, C. E. Beveridge, Chicago, Ill.
Direct C., Burnett, b. g., by Direct Hal, J. Burnett, Minneapolis, Minn.
Miss King, b. m., by King Redwood, D. J. Fenelon, Ripon, Wis.
Princess Margaret, b. m., by The Earl, H. F. McNutt, Oxford, Wis.
Limited gr. g., by Porto Rico, C. M. Lowrey, Rosendale, Mo.
Hal Bear, br. g., by Hal B., John Murphy, Platteville, Wis.
Aleric Togo, blk. g., by Togo, John Murphy, Platteville, Wis.
The Tim, br. g., by The Exponent, J. P. O'Brien, Chicago.

2:24 Trot—Purse $1,000

The Expression, b. s., by The Exponent, Chas. Elver, Madison, Wis.
Bingen Bond, b. s., by Binjolla, John Fisher, Chicago.
Doug Pendleton, b. s., by Morono, Livingston & Skaife, Livingston, Wis.
Bingen Bold, b. s., by Bingen, Thos. Cunningham, Monroe, Wis.
James K. P., br. s., by Hedgewood Boy, Twin Pine Stock Farm, Oxford, Wis.
Thelma Directum, br. m., by Directum, G. A. Bergsing, Minneapolis, Minn.
Alice Moko, b. m., by Moko, C. F. Guttenstein, Milwaukee, Wis.
Ulo Tolus, b. m., by Pactolus, Geo. Hickey, Rolling Prairie, Wis.
J. H. R., br. s., by Morgan Axworthy, John Ryan, Minneapolis, Minn.
Red Simon, ch. g., by Simon Axworthy, Chas. S. Harris, Galesburg, Ill.
Phillip Axworthy, ch. s., by Simon Axworthy, Chas. S. Harris, Galesburg, Ill.
Roger Boy, ch. g., by Imitator, D. J. Fenelon, Ripon, Wis.
Adastra, b. m., by Peter The Great, D. B. Jones, Grand Rapids, Mich.
McAlcyon, ch. s., by Diamond McGregor, D. B. Jones, Grand Rapids, Mich.
Louis Winters, by Ed. Winters, T. H. McNutt, Oxford, Wis.
Johanah, blk. s., by Carlokin, Chas. E. Dean, agent, Palatine, Ill.
Lu Randall, ch. g., by Ed. Custer, James McManus, Chicago, Ill.
Ratzil, b. s., by Arion Bond, J. S. Conroy, Streator, Ill.
Maud Miller, b. m., by Tom Miller, O. A. Lindahl, Durand, Wis.
Shaker Boy, blk. g., by Shakespeare, O. A. Lindahl, Durand, Wis.
Exdel, b. s., by Exalted, J. W. Hoyle, Dixon, Ill.
Tetrazzini, b. m., by Azoc, H. W. Buckbee, Rockford, Ill.

3-Year-Old Trot—Purse $500

Twin Pin Hill, b. g., by Colonel C., Twin Pine Stock Farm, Oxford, Wis.
Capt. B. Scott, b. c., by Peter The Great, C. F. Guttenstein, Milwaukee, Wis.
Allway, John Ryan, Minneapolis, Minn.
Todd De Venture, br. c., by Iowa Todd, Chas. H. Harris, Galesburg, Ill.
Winnie Oaks, ch. f., by Albolier, H. E. Pilling, Darlington, Wis.
Miss Peter Toddington, b. f., by Toddington, D. B. Jones, Grand Rapids, Mich.
Nellie Lightfoot, blk. f., by Gordon Todd, James McManus, Chicago.
Dormis, b. f., by Walnut Hall., Chas E. Dean, agent, Palatine, Ill.
Arch Tolus, blk. g., by Archdale, J. H. McGowan, Morton, Minn.

SPORT EVENTS OF THE DAY

Harry Greb of Pittsburgh, upholding the blue of the navy, defeated Corporal Eddie McGoorty of the national army for the middleweight championship of Uncle Sam's fighting service in a ten-round bout at Fort Sheridan, Saturday. Greb took six of the ten rounds and the referee's decision.

Warren K. Wood and Kenneth Edwards, defeated Charles ("Chick") Evans and Will Biddie in Red Cross golf match at Kokomo, Ind.

Pat Doyle and Tom Boyd defeated Jock Hutchinson and Bob McDonald one up in a Red Cross golf match at Ridgemoor Country club, Chicago. All are professionals.

MINNEAPOLIS—The annual tournament of the Minnesota State Golf association began at the Interlochen club links here today with nearly two hundred entrants participating. Play will continue all week with the finals on Saturday.

AUTO RACE SUMMARIES

Two Mile Race

Driver	Time	M	P	H	Pts
1. Resta	1:18.0		92.00		6
2. Chevrolet	1:18.4		.....		5
3. De Palma	1:10.0		.....		4
4. Mulford	1:20.0		.....		3
5. Vail	1:37.0		.....		2

Ten Mile Race

1. De Palma	*5:24.8	.....	6
2. Chevrolet	5:25.0	.....	5
3. Resta	5:26.0	.....	4
4. Mulford	5:26.2	.....	3

Twenty Mile Race

1. De Palma	*10:50.2	110.51	6
2. Resta	10:51.6	.....	5
3. Mulford	10:52.0	.....	4
4. Chevrolet	10:52.2	.....	3

Thirty Mile Race

1. De Palma	16:54.8	.....	5
2. Chevrolet	16:55.8	.....	5

*New world record.

CASHION HEADS A. A. AT FINISH

Ty Cobb and Heinie Groh Still Lead Batters in Major Leagues

LEADING BATTERS

National League

Groh, Cin	.350
Z. Wheat, Brooklyn	.321
J. C. Smith, Boston	.320
Daubert, Brooklyn	.317
Hollocher, Chicago	.313

American League

Cobb, Detroit	.383
Burns, Philadelphia	.339
Sisler, St. Louis	.329
Demmitt, St. Louis	.320
Ruth, Boston	.316

American Association

Cashion, Minneapolis	.346
Taggart, Columbus	.329
Riggert, St. Paul	.328
Lelivelelt, Louisville	.322
Good, Kansas City	.321

Tyrus Raymond Cobb, Detroit, continued to lead American league batters during the past week.

"Babe" Ruth, Boston, has played in five games since the last averages were released, but had failed to chalk up any more home runs. His 11, however, remains high.

Zach Wheat, Brooklyn outfielder, made the best showing of National league batters. Wheat climbed from eighth place to second place.

Heinie Groh, Cincinnati, continued at the head of the list with an average of .350, which is a drop of 16 points since last week. Charles Hollocher, Chicago youngster, has clouted out 109 safe hits.

Cashion, Minneapolis, finished the season strong in the American Association, which closed Sunday, July 21. He added eleven points to his mark of last week, bringing his final average to .346 for the abbreviated season, according to unofficial averages published today, but which do not include the twilight games at Toledo and Indianapolis.

Kansas City, pennant winners, led in club batting with .267 and Louisville with .961 led in team fielding.

Have You ENLISTED in the Army of Savers? Buy War-Savings Stamps.

De Palma Finishes In Lead In Three Of Four Auto Races And Pulls Down $17,000

Louis Chevrolet is Second Best; Duray Forced Out by Broken Axle

THE WINNERS

Driver, car.	Points.	Prize.
R. De Palma, Packard	22	$17,000
L. Chevrolet, Frontenac	18	5,000
D. Resta, Resta Special	15	3,000
R. Mulford, Frontenac	10	1,500
Ira Vail, Hudson	2	500

CHICAGO —Ralph De Palma was the principal performer in the program of sprint automobile events held Sunday afternoon on the Chicago speedway, winning three of the four races which were decided before a heavy rain stopped the meet and established two new world's records in competition.

He drove to victory in the ten mile race in 5:24 4-5, lowering the former mark, 5:33.01, held by Dario Resta, and averaged 109.24 miles per hour. In the twenty mile dash De Palma easily won in 10:50 2-5. The old mark was set by De Palma at 10:53.8. His average for the distance on Sunday was 110.51 miles per hour. De Palma also annexed the thirty mile race, his time being 16:54 4-5, an average of 106.51 miles per hour.

Dario Resta won the two mile event in 1:18. Louis Chevrolet was second, De Palma third. Arthur Duray was forced to retire at the start of this race, a broken axle putting his car out of commission.

Three laps had been completed in the fifty mile race, which was announced as the final event of the day, and which was started in a drizzling rain, when the officials ordered the contestants from the course.

EXEMPT

Here are some major and minor league players who are more than thirty-one years old and can remain in baseball if opportunities are afforded.

Zimmerman, Fletcher, Gibson, Sallee, Demaree, Daubert, Doolan, Coombs, Olson, Herzog, Konetchy, Tom Clark, Cravath, Sherwood, Magee, Tom Griffith, Chase, Niehoff, McKechnie, Paskert, Wolter, Zeider, Chief Meyers, Schulte, Evers, Bender and Ames.

Hinchman, Frank Baker, Lavender, Austin, Spencer, Stanage, Shotton, Turner, Archer, Becker, Byrne, Goode, Hummel, Lajoie, Luderus, McBride, Oldring, Cicotte, Crawford, Groom, Plank, Whiteman, Knabe, Moran, Purtell, Fisher, Warhop, Kirke, Viox and Yerkes.

Lelivelt, Evans, Jack Knight, Phelan, McMillan, Livingston, Stroud, Knetzer, Beebe, Falkenburg, Leifield, Greggs, Fournier, Jack Quinn, Jack Collins, Wade Killefer, Otis Crandall, Barton Dubuc, Fromme, Houck and Tom Hughes.

DEMPSEY VICTOR IN FULTON BOUT

Kuocks Husky Minnesota Opponent Out in 23 Seconds After Fight Has Begun

HARRISON PARK, NEWARK, N. J.—Jack Dempsey, who claims California as his residential state, won a quick victory over Fred Fulton, the Rochester, Minn., heavyweight in 23 seconds at the Harrison baseball park here Saturday night.

The moment the bell called the men, Dempsey rushed at Fulton and landed a swing under the heart, hooking his left to the stomach. Fulton's long arms swung helplessly over Dempsey's head. The latter stepped back about a foot and hooked his left to the Rochester giant's head and swung his right to point of Fulton's jaw.

The big man tottered and fell sideways to the floor of the ring. He tried ineffectually to raise his head and body with his right arm as a lever, but as the count progressed his head fell back again almost over the side of the ring floor. There he lay until Eckhardt tolled the ten seconds, after which Fulton's seconds actually dragged their man to his corner.

One of the oddities of baseball is the fact that the St. Louis Browns, always a mediocre club, causes Walter Johnson, king of hurlers, more trouble than any other team in the American league.

CAMEL'S COLTS LEAD LEAGUE

Company L of State Guards Admitted to Business Men's Organization

Camel's Colts, with a percentage of 1.000 are leading the business men's baseball league started at Brittingham park a short while ago. They have won three games from the Mononas, the Senators, and the Marquettes.

Company L, of the state guards has received permission to enter a nine in the league. Their first game will perhaps come on Friday. Camel's Colts will tackle the Senators again, Wednesday night. Marquette will play the Colts on Marquette field, the following night.

The games are held nearly every night from 7 to 9 o'clock. An indoor baseball is used, but regulation baseball rules govern the games.

Manitou Favors Selection Of Ki-Wa-Ni And Ro-Ta-Ry

After consulting the great Manitou, the god of the red men, the two warlike tribes of Madison, the Ki-wa-ni and the Ro-ta-ry have agreed to meet in deadly combat on the avenue of Mo-no-na next Thursday night, August 1, at 7:30. The braves of both tribes have begun active preparations for the battle.

"Doc" Huegel, who has been chosen to lead the Ki-wa-ni forces, conferred with his lieutenants, Manager Charley O'Neill, Bill Kubasta, Bill Burhop and Mike Cleary, the big chief of the tribe, in the latter's wigwam Saturday. After considerable pow-wow-ing, a gallant band of fighting braves were selected to uphold the honor of the tribe. Those chosen were:

Ki-wa-ni Selects

Catcher—William Burhop.
Pitcher—Matt Dudgeon.
First base—Oswald Nesvig.
Second base—Porter Bennett.
Short stop—Doc Huegel (capt'n).
Third base—R. W. Risley.
Center field—Chas. O'Neill.
Right field—F. M. Kilgore.
Left field—Temperance Hovey.
Substitutes—F. O. Leiser, Dad Miller, Jess Forbes, Fuss Lamb, Chief Haswell, Mickey Cleary, Noisey Clarke, Bob O'Malley and Ross Harris.

In the wigwam of the Ro-ta-ry chief, "Rube" Neckerman, there assembled the war council, John St. John, Louis Hirsig and "Rube." War Paint and fighting costumes were planned to terrify the enemy. Manager St. John has issued the following statement relative to the fitness of his braves for the coming death grapple Thursday night.

Ro-ta-ry Selects

"Catcher—Harry Teckemeyer. The reason why Harry is selected is due to his fly catching ability in the Teckemeyer Candy company factory. We understand that Harry catches about every fly that dares enter the plant."

"Pitchers—Dr. David P. Wheeler, Dr. C. A. Deadman and Leo Lunenschloss. These men constitute the twirling staff and are selected as each of them makes his living with his right arm."

"Infield—First base, John St. John; second base, James Brahany; third base, F. S. Brandenburg; short stop, E. J. McEachron."

"We tried to select a 'utility' infield as we did not believe it would be necessary to use the regulars. The infield would have been a 'utility' in every respect if any of the Montgomerys belonged to the Rotary club but since they have been grabbed up by the Ki-wa-ni, it is necessary to have a substitute for them, and we believe little Mac is so small that they will not be able to tell whether he is a Montgomery or a regular."

"Left field—R. J. Neckerman. Rube is selected to perform in left field as he has been chasing around town for business for some time and should be physically fit."

"Center field—Louis Hirsig, between the State and Rinckney street stores and for this reason thinks he would make a good fielder."

"Right field—A. B. Helstrom. Andy says he is a good player and for that reason have to put him on the team but as we doubt his word, we assigned him to play right field."

Bat boys—Banty Warner and Runt Welton.

Water boys—Jim Law.

Arbitration squad—Martin Dunn, Charlie Reynolds, Charles McGlashen and Charlie Whelan.

Substitutes—The rest of the Rotary tribe.

It is reported that "Doc" Deadman is instructing the Ro-ta-ry in the use of gas masks in his Main street barn. The red men fear this new and deadly weapon. Louis Anderson has agreed to take upon himself the dangerous task of announcing the battle. A young and active man like Hank Ireland will probably be chosen for umpire. A brass band will be on hand to cheer the fighters and give them encouragement.

Mr. Wad got a line on some good knock-about stuff for his movie company!

By GALE

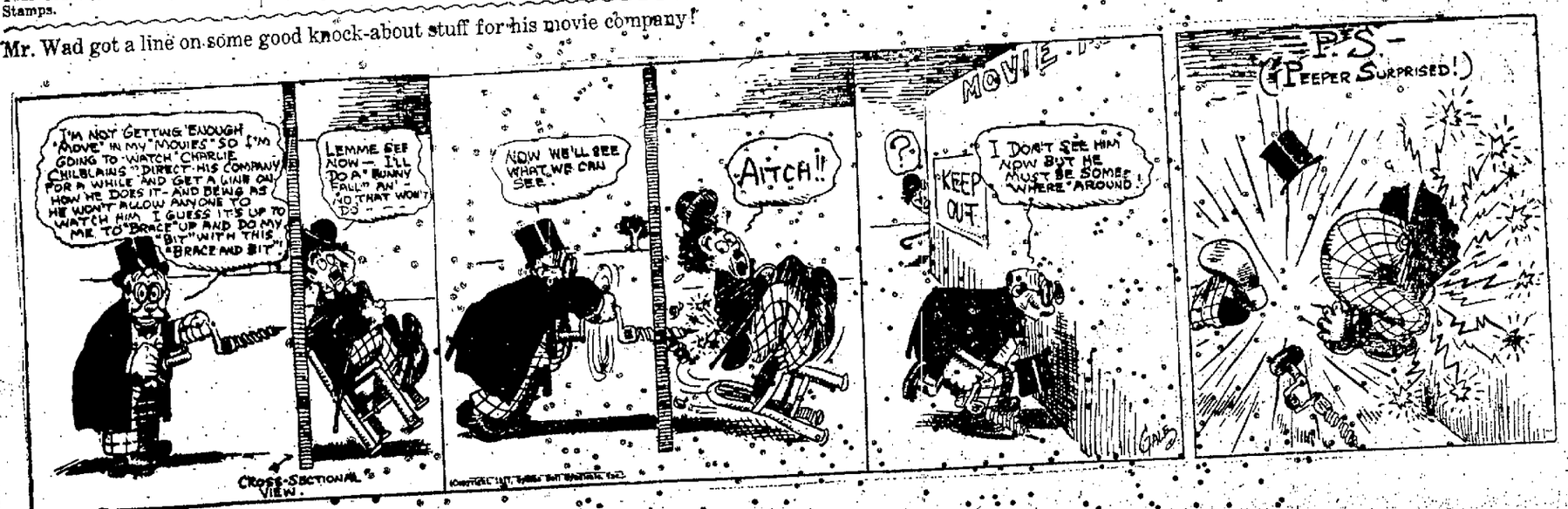

THE CAPITAL TIMES
Classified Advertising Rates

[illegible] per word, per issue; 2 cents per word, [illegible] 2 cents per word, 6 issues.
[illegible] for less than the cost of [illegible] insertions of the same ad, [illegible] cents.
[illegible] consecutive insertions of the [illegible] per word, 36 cents.
[illegible] initial or group of figures as [illegible] words for a blind address, [illegible] and minus caps, 15 cents extra.
[illegible] be given for a definite number [illegible]
[illegible] have to be mailed, send [illegible]
[illegible] of-town advertising must be [illegible] by cash.
[illegible] advertising telephoned will [illegible] risk.
[illegible] only permitted at top and [illegible] ads at the cost of 25 cents per [illegible]
[illegible] is an error in your ad notify [illegible] The Capital Times is always [illegible] correct an error which is made [illegible] its employes.

CLOSING HOURS
[illegible] must be in The Capital Times [illegible] noon the day of publication. [illegible] later than noon will be inserted the following day.
[illegible] what you want, it will save you [illegible] and money to use The Capital [illegible] want ads.

PHONE BADGER 2200

LOST OR FOUND 8
LOST—Registration card No. 5009, inside of [illegible]. Address John Christenson, Fair [illegible] Ave.

MALE HELP 9
[illegible] WANTED for wash room work. Madison [illegible] Laundry, 420 State St.
[illegible] Wanted for government work. [illegible] wage and working conditions. Apply [illegible] Employment Service, 2nd floor [illegible]
[illegible] auto truck wanted. Zilisch Furniture [illegible]
[illegible] any 2 handy men wanted. Super's Foundry, 629 E. Mifflin.

WANTED
Young man 18 years or over as mailing clerk. Apply Circulation Manager.
Capital Times

FEMALE HELP 10
EXPERIENCED WAITRESS
Wanted at once. Good wages. Apply in person. Frank's Restaurant, 521 University Ave.
GIRL or middle aged lady for general housework. Phone 7010 or call at 121 State.
GIRLS WANTED—Wayside Inn. 240 W. Gilman.

MALE AND FEMALE HELP 11
A GOOD POSITION AWAITS YOU!
There is a constant demand for competent operators of Burroughs Calculating and Burroughs Bookkeeping Machines.
Young women who complete the course secure attractive salaries and steady employment.
Enroll Now.
Day and Evening Classes.
BURROUGHS BUSINESS SCHOOL
209 Washington Building
WANTED—Cook for part time work. Cop's Cafe.

WORK WANTED 14
WAR WIDOW wants plain sewing. Badger [illegible]
WANTED by war widow, cleaning by hour or day. Badger 6970.

LIGHT HOUSEKEEPING ROOMS 17
[illegible] W. N. Three unfurnished rooms for light housekeeping.

MISCELLANEOUS FOR SALE 26
[illegible] that will, for obstinate constipation, try our Cascara-lax. Has no harmful [illegible] effects.
25c a package at
PALACE DRUG STORE
114 State St.

MISCELLANEOUS WANTED 27
Phone 725
GEORGE REYNOLDS
Buys, Sells and Exchanges
Furniture, Carpets, Stoves, Ranges, Rugs
[illegible] Market Place

SERVICES OFFERED 34
PASSAGE HAULING
TAXI SERVICE
Vergeis Transfer

SERVICES OFFERED 35
[illegible] Commercial Signs, try [illegible] Sign Co. Blount and Railroad. Badger 5208.
KODAK FRAMING — Camera repairing. Photo enlarging and finishing. Photoart [illegible] Badger 22.

HOUSEHOLD FURNISHINGS 25
[illegible] Mail 3-burner oil stove, $8; one [illegible], $6.00; one clothes wringer, [illegible]; child's bed, $2.00; one wicker [illegible], $1.00; oak sideboard, $7.25; [illegible] stove, $9.00; walnut book case, [illegible]; [illegible] chair, $6.50; velour [illegible]; oak ball seat, $6.00 fumed [illegible] table and chairs; Mason fruit [illegible] jars.
H. F. SHARRATT
East Side Store
810 Atwood Ave. Phone Badger 7623

Don't Wait DO IT NOW. Buy War-Savings Stamps!

For Rent or Sale

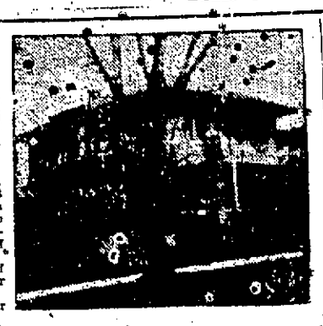

This new home. Ten rooms besides bath and pantry. Fire proof construction of hollow tile walls, brick, Bedford stone and stucco. Hot water heat; full basement with laundry and toilet. Inverted electric fixtures, fire place, thermostat, etc. No better constructed home in the city.
Location—26 N. Franklin, corner E. Mifflin; only 4 blocks from capitol, 3 blocks from depots and lakes, 2 blocks from carline and market. Close to schools, and churches. A close in location—ideal for home or combination of home and investment.
Can be bought for less than cost of improvements and on very easy terms. Or will rent to responsible party.
Call on owner this week, 412 Pioneer Bldg., for full details.

HOUSEHOLD FURNISHINGS 25
1 Oscillating Electric Fan, 12 inch blades, $18.00; 1 four burner Detroit Jewel Gas Stove, low oven, $15.00; 1 Estate four burner Gas Range, elevated oven, in very fine condition, $25.00; 1 Detroit Jewel Gas Range, 4 burner, elevated oven, $15.00; 1 4-burner Ideal Gas Stove, low oven, $15.00.
All above Gas Stoves are guaranteed to be in first class condition.
1 Regent 3-burner Oil Cook Stove, high shelf, $8.50; 1 Perfection, 3-burner Oil Cook Stove, high shelf, $9.00; 1 Garland Combination Gas and Coal Range, $60.00, new; 1 National Combination Gas and Coal Range, $85.00, new; 1 Peninsular Combination Range, new, $60.00; 1 Coffee Percolator, $7.50; 1 Adjustable Dress Form, new, $10.50.
Long Distance Moving, Packing and Storage
H. F. SHARRATT
317 E. Wilson Phone 1974

PROF. SERVICES OFFERED
MRS. E. P. SOMMERS
Graduate Universal Chiropractic College
Residence and Office,
310 West Doty Street
Phone 6320

REPAIRING 41
LawnMowers Sharpened
Repairing of all kinds—Blacksmithing.
TOWER MACHINE SHOP
206 E. Washington Ave.
Phone 1997

AUTOS FOR SALE 42
JEFFREY seven passenger car. Must be sold at once. Badger 7155.

FLATS 49
WILSON ST.—326 West. Four room flat for rent. Badger 2102.

HOUSES 51
EIGHT ROOM modern house on Mound St., near car line. Badger 3184.

HOUSES FOR SALE 57
SIX ROOM MODERN HOUSE, east side, worth $4,000, for $3,300 on monthly payments. Address Bargain, Capital Times.

Can you beat this?
East End Home
7 room house and bath (4 bedrooms)
1339 Spaight St.
Lot 33x132, interior arrangement excellent. Plumbing, electrical and heating installation exceptional. Price $3900.
(No trades) Call and Inspect.
LEGLER
Telephone 1211

FARMS FOR SALE 59
Farm Lands
in the Richest Region on Earth
We have several thousand acres of land from which we have removed the merchantable log timber, that we are selling to settlers on very favorable terms. Will be glad to mail you booklet describing this territory.
TALLAHATCHIE LUMBER COMPANY
Phillip, Mississippi.

COLORADO INVESTMENTS
COLORADO INVESTMENTS—Land investments are good. City also. We are forming an association; shares in ranch $25.00 each. One or more shares give you part ownership in Ranch. Send few stamps for outlines. I live in Colorado. Bernard E. Taylor, Waukesha, Wis.

LOANS AND MORTGAGES 64
REAL ESTATE LOANS
6 per cent interest, Semi-annually. In amounts of $100, $500 or $500, secured by first mortgage on inside Madison real estate. 50 per cent of value. Telephone Badger 103.

LEGAL NOTICES 68

First pub. June 24, last July 29
INSOLVENCY NOTICE
Notice is hereby given that pursuant to the order of the Court dated June 21st, 1918, that on the 16th day of August, 1918, at ten o'clock A. M. of said day or as soon thereafter as the matter can be heard, that F. A. PRIEBE, will apply to the Circuit Court of Milwaukee County, Wisconsin, at the Court House, in the City of Milwaukee, Milwaukee County, State of Wisconsin, for a discharge from his debts, pursuant to law.
Dated, Milwaukee, Wisconsin, this 22nd day of June, A. D. 1918.
F. A. PRIEBE,
Insolvent.
June 24 doaw 6 wks—Mon.

First pub. July 29; last Aug. 12
NOTICE FOR FINAL SETTLEMENT
State of Wisconsin, County Court, Dane County—In Probate
In Re Estate Of MELCHOIR LUDWIG, Deceased.
Notice Is Hereby Given, That at the Regular Term of the County Court, to be held in and for said county, at the Court House in the city of Madison, in said County, on the first Tuesday of September, A. D. 1918, there will be heard, considered, examined and adjusted:
The application of J. C. Harper, the administrator of the estate of Melchoir Ludwig, late of the town of Verona, in said county, deceased, for the settlement of his final account as such administrator, which account is now on file in said court, and for the assignment of the residue of said estate to those entitled thereto.
Dated July 26, 1918.
By the Court:
A. C. ZIMMERMAN,
Judge.
J. C. Harper, Attorney.
June 29 doaw 3 wks—Mon.

TODAY'S SITUATION

(By the Associated Press)

North of the Marne, the tide of German invasions is fast ebbing. The fact that a general retreat in this region is going on is not questioned, and the only question of moment to be cleared up is the location of the position at which the enemy will turn at bay.

Since Saturday morning there have been important changes in the battle line between Coissons and Rheims. Today it runs almost directly east from Oulchy-Le Chateau to Fere-en-Tardenois, then crosses the Ourcq and continues eastward until it reaches the Dormans-Rheims road northwest of Rheims mountain.

It had been contended by military experts that the Germans might elect to stand on the line of the Ourcq river from which their heavy cannon might dominate the Paris-Chalons railroad along the Marne. This idea is now proved erroneous. It appears that there is no defensive position south of the Vesle river to which the Germans can retire and organize their resistance to allied pressure. The only other defensive position seemingly possible is the one that follows the Aisne and Vesle from Soissons to Fismes and from that point follows the course of the Ardre river toward Rheims. Burning villages along the Aisne and Vesle from Soissons to Bazoches are reported and tend to confirm the impression that the Germans do not contemplate organized resistance south of that line.

There is every indication that the German high command has succeeded in extricating its forces from the trap sprung by General Foch. The resistance of the Germans for a week after the beginning of the allied counter offensive probably gave them time to withdraw their heavier guns and a large proportion of their supplies from the salient. This resistance was strong along the line south of Soissons as far as Oulchy-le-Ville and west and southwest of Rheims, which were the vital factors of the battle line.

The advance of the allies east of Oulchy-Le Chateau must soon compel the enemy to evacuate the line from the Ourcq river toward Soissons for a considerable distance. Nearer Rheims, however, the Germans seem to hold positions that will provide a pivot for their retreat toward the Vesle river.

In this region the allies this morning were getting closer to the Ardre river, which forms a protection to the right flank of the enemy positions near Rheims.

As the situation now stands, the Germans must be considered to have suffered a severe defeat north of the Marne, but it is not a Sedan.

While the Germans have been busy getting their forces back out of the bag between Soissons and Rheims, their forces further north have been attacked by the British once more. Australian troops, attacking on each side of the Bray-Corbiere road, east of Amiens and north of the Sol river, took two lines of German trenches over a two-mile front. The Australians also captured 100 prisoners.

This operation is just to the north of Hamel and Villers-Bretonneux, where the Australians and Americans, early in July, won a local victory over the enemy. Further south is the line over which the French have more recently advanced to dominating positions along the Avre river.

TOBACCO MAGNATE DIES IN SOUTH

(By the Associated Press)

WINSTON-SALEM, N. C.—R. J. Reynolds, head of one of the largest tobacco manufacturing concerns in the country, died here today.

BOOKS TO PRISONERS SENT ON ORDER

(By the Associated Press)

WASHINGTON — Books and periodicals may be sent to American prisoners of war in Germany only when they are ordered through the publishers and are dispatched from the offices of publishers, the war department announced today. This ruling by the military censorship was made because old books form a convenient method of secret communication and require extraordinary scrutiny by the censorship forces.

DELIVER 8 STEEL SHIPS IN WEEK

Great Lakes Yards Lead in Delivery With 4 Vessels

(By the Associated Press)

WASHINGTON — Eight steel ships with a total dead weight tonnage of 85,890 were delivered by American shipyards last week, the shipping board announced today. Launchings for the week include ten steel vessels with a total tonnage of 53,250 and five wooden ships with a tonnage of 19,200.

Shipyards on the great lakes led in deliveries with four vessels. Pacific coast yards turned out three ships, while the single eastern delivery was a 7,400-ton freighter from the Bethlehem Corporation's Sparrow Point, Md., yard. These deliveries bring the number of vessels built for the shipping board to nearly 250, with a million and a half dead weight tonnage.

MELVIN IS OUT FOR RE-ELECTION

Sheboygan County Farmer Would Return to Assembly

R. B. Melvin of Sheboygan county is a candidate for re-election to the assembly on the republican ticket. R. Herbst of Wilson intended to be a candidate, but upon Melvin's announcement decided he would not run. Melvin was born and educated near Phillips and owns a large dairy farm. He is the secretary of the Sheboygan County Cheese Producers' Federation.

Dr. Southwick of Stevens Point has announced his candidacy for congress on the republican ticket for the eighth congressional district.

TWO GIRLS PLEAD GUILTY TO CHARGE

Superior Court Hears Many Cases This Morning

Two girls, who gave their names as Violet Losey and Mary Cachmere, and who pleaded not guilty to a charge of disorderly conduct brought against them in Superior court Saturday morning, changed their minds and pleaded guilty to the charge this morning. Sentence was deferred until Judge Hoppmann can pass on the case. The girls went back to jail for another week.

G. W. Wilson paid $5 and costs when found guilty of the charge of disorderly conduct brought against him in Superior court Monday morning.

William Ledick, who a short time ago paid a $100 fine when found guilty of the charge of disorderly conduct with young girls, was brought before Judge Henry Casson in Superior court this morning charged with a similar offense. He was found guilty and paid a fine of $50.

Charley On entered a plea of nolle contendreon on disorderly charge brought against him in Superior court. He was fined $1. No one appeared to prosecute the charge.

Lucian Schlimgen and Ferdinand Wilkie, charged with auto speeding within the limits of the city, were found guilty. The former paid a fine of $10, the latter, $25.

FENNIMORE TIMES HAS SHUTTLEWORTH CUT

Henry Roethe's Paper Gives Madison Man Big Writeup

Considerable interest centers around last week's issue of The Fennimore Times, Henry E. Roethe's paper. The first page contains a big writeup with a picture of F. K. Shuttleworth, candidate for congress. Shuttleworth was reared in Grant county. There is nothing in the editorial columns that indicates that Roethe will support Monahan.

FRANK BLIED IS NAMED PRESIDENT

OSHKOSH — At the meeting of the German Press association held Saturday, officers of the last year were re-elected to serve in the same capacity during the ensuing year. They are:

President—F. C. Blied, Madison.
Secretary — Arthur Mathwig, Shawano.
Treasurer—Otto Schaefer, Appleton.

Loyalty resolutions were adopted.

FREEHOFF'S SON IS OUT FOR ASSEMBLY

Will Oppose John Buckley; Owns Large Dairy Farm

W. A. Freehoff, son of Assemblyman Henry Freehoff, La Crosse, is out as a candidate for the assembly in Waukesha county. He will oppose Assemblyman John Buckley. Freehoff is the proprietor of a large dairy farm in Waukesha county. He is a progressive republican.

Have You ENLISTED in the Army of Savers? Buy War-Savings Stamps.

START DRIVE TO REGISTER PUPIL NURSES

Canvass of Madison Begun—Want 1,550 From State

WISCONSIN WOMEN

Many of you have written to me in the past year asking me to suggest ways in which you might serve your country. Sometimes I have not been able to direct you to anything very definite. But today your call has come. The government needs 25,000 girls to fill up the ranks of the Student Nurse reserve. It has asked Wisconsin to enroll 1,550. What are you going to do about it? You girls who are aflame with patriotism and who have been eating your hearts out because there seemed little that you could do? When the call came to your brothers and your sweethearts they left their work and their studies and responded, eagerly and joyously. They have gone into training camps and overseas into the far flung line of battle and we who must stay behind are thrilled and uplifted by our pride in these splendid youths. Now comes your opportunity—your chance to make the whole state as proud of its girls as it is of its boys. They heard the call of their country and responded. Will you do less?

Mrs. H. H. Morgan,
Chairman Woman's committee, State Council of Defense.

Recruiting tents have been erected at the four corners of the square, merchants' windows have been decorated, and posters placed in all drug store windows about the square, in readiness for the drive for 54 nurses in Dane county, which opens officially at 5 o'clock this afternoon. The women to be in charge of the tents on the square are as follows: Piper's corner: from 5 to 8 this evening, Mrs. Milo Kittleson and Mrs. Theodore Herfurth chairman of the day Tuesday, Mrs. Paul Harloff; Park hotel corner, from 5 to 8 this evening, Mrs. W. D. Tenney and Mrs. E. J. McEachron; chairman of the day Tuesday, Mrs. T. E. Widenbeck. State street corner, from 5 to 8 this evening, Mrs. E. J. Cassoday and Miss Eleanor Regan; chairman of the day Tuesday, Mrs. A. G. Schmedeman. King street, from 5 to 8 this evening, Mrs. S. H. Chase; chairman of the day Tuesday, Miss Marian Frederickson.

Miss Elredge to Speak

Miss Adda Elredge, R. N., field secretary of the American Nurses' association, will speak at a public meeting in the assembly chamber at 8 o'clock this evening. She addressed a meeting of nurses at the city library at 3 o'clock this afternoon. She will speak to the university women at Music hall at 1:30 Tuesday afternoon.

The four booths on the square and the ones at the university and at Fair Oaks will be open from 10 a. m. to 9 p. m. Tuesday. Wednesday the one booth on the east corner of the square will be open from 9 a. m. to 2 p. m. and from 5 p. m. to 9 p. m. One nurse and one civilian women will be in charge of each tent. Mrs. James Jackson is chairman for providing the nurses for the tents.

Two Classes of Nursing

The two classes of nurses for which the women between the ages of 19 and 35 may register are the preferred class which consists of candidates who do not place any limit upon their obligation for service, will accept appointment in either army or civilian training schools as need arises anywhere in the United States but have the right to express preference. Applicants in this class will be given first consideration. As a patriotic service the candidates are urged to enroll in the preferred class. The deferred class consists of those who limit their offer of service.

Day's Casualty List

WASHINGTON—The army casualty list today shows:

Killed in action, 47; died of wounds, 17; died of disease, 4; died of accident and other causes, 11; wounded severely, 93; wounded, degree undetermined, 7; missing, 20. Total, 199.

The list includes:

Died of Wounds

Lieutenant Colonel Russell C. Hand, Sioux City, Iowa.

Died of Disease

Private Murle McNulty, Roy, Mont.

Wounded Severely

Captains Hugh H. Barber, 1814 Eleventh Ave., South, Minneapolis, Minn.; Lewis C. Coleman, 1774 Sheridan Ave., St. Paul, Minn.; Sergeant Hanning G. Johnson, 3300 Elliott Ave., Minneapolis.

Privates, Charles A. Benson, 31 Eastman Ave., Duluth, Minn.; Harold J. Lee, 2002 Penn Ave., North, Minneapolis; George B. Reid, 608 Seventh Ave., S. E., Minneapolis; North Risedorph, 1996 Selby Ave., St. Paul.

Wounded, Degree Undetermined

Private Earl E. Newman, Twin Valley, Minn.; William J. Otto, 1926 Walnut St., Milwaukee.

CARRYING FOR HIRE IS LEGAL

Attorney General Haven Gives Views on Jitney Law

That the carrying of a couple of workmen to employment with him for which a slight charge is made does not bring the operator of the car within the restrictions of the "jitney" law is the opinion of Attorney General Haven to District Attorney H. F. Arps of Chilton today. A man carried other workmen in his car from Kiel to New Holstein, making a 25 cent charge for the round trip. The attorney general holds that such a service by a fellow workmen is not similar to street car service and hence is not within the jitney law.

In an opinion to A. J. O'Melia, Rhinelander, the attorney general holds that the offices of town treasurer and school treasurer are incompatable.

TO CHOOSE NEW WOMEN'S DEAN

Board of University Regents to Make Selection on Wednesday

At the meeting of the regents of the University of Wisconsin on Wednesday it is probable that an appointment will be made to fill the vacancy as dean of women. This position was held by Mrs. Lois K. Mathews, but before her marriage to Justice M. B. Rosenberry last month she resigned. Another position which will probably be filled is the chair of Americanization in connection with the political economy department.

The regents meet in committees Tuesday afternoon and on Wednesday begin regular work as a regents body.

WESTERN UNION PLEADS NOT GUILTY

Replies to Indictments Brought in Government Case

(By the Associated Press)

NEW YORK—The Western Union Telegraph company pleaded not guilty here today to indictments charging violation of the criminal statutes which forbid the establishment of private express service and the transmission of mail in competition with the government. The company was given one week in which to demur or otherwise alter today's plea.

ROOSEVELT MEETS KING GEORGE

(By the Associated Press)

LONDON—Franklin D. Roosevelt, assistant secretary of the American navy, had a long interview with King George this morning.

SUNDAY LAW CAUSES FARMER TROUBLE AFTER ACCIDENT TO AUTO

A collision between an automobile owned by Elmer C. Anderson, De Forest, and the car of Jacob Disch, Monticello, took place at the corner of West Washington avenue and South Carroll street, Sunday afternoon.

The Anderson car was damaged and had to be taken to a garage. Alderman Gill helped to settle the differences of the two drivers. Disch agreed to pay Anderson damages because he ran into his car while it was on the right side of the street.

At the garage, Anderson could not get any help to repair his car because the men pointed to the ruling of the council of defense which prohibited them from doing a single tap of work on Sunday. They persisted in their refusal even after Anderson explained that he had to get home to milk 30 cows. Alderman Gill tried in vain to show the garage men that the council did not mean to hinder efficiency by refusing to aid in a case of emergency, but in vain.

Fourteen passengers crowded into the Disch car and took Anderson and his family at least part way home after other efforts to get transpirtation had proved futile.

ENLIST IN NAVY

The following Madison young men enlisted in the navy at the recruiting station in Milwaukee after they had successfully passed the examination: Olaf Seaverson, son of Mrs. Rebecca Seaverson, 1228 Atwood avenue; William Clifford Congdon, son of Mrs. Laura Congdon, 719 University avenue, and John Roggow, son of Hrs. Mary Roggow.

Have You ENLISTED in the Army of Savers? Buy War-Savings Stamps.

MISS ANNIE, AGED 60 YEARS, ARRIVES AT VILAS PARK ZOO

Miss Annie, the new elephant which will grace the zoo at Vilas park, has arrived in town in advance of the circus. She is reported to be 60 years old and looks every bit of it.

MARKETS

NEW YORK STOCKS

NEW YORK—A further break of nine points in General Motors was the only pronounced exception to the general firmness of stocks at the dull opening of today's session. United States Steel led the prominent issues as a gain of half a point, with similar advances for Tobacco Products, Mexican Petroleum and St. Paul pfd., while several specialties gained from 1 to 2 points. Prices eased off before the end of the first half hour when trading came almost to a standstill. Liberty bonds were steady.

During the noon hour a spurtein the St. Paul and Canadian Pacific stocks at extreme gains of 1 to 1½ points was offset by fur-ther weakness in American Telephone and a moderate reaction in Marine pfd. United States Steel and other favorites were unchanged.

NEW YORK STOCK LIST
(Last Sale)

American Beet Sugar	68¾
American Can	47⅞
American Car and Foundry	84⅞
American Locomotive	66½B
American Linseed	41¾
American Smelting and Refining	77⅞
American Sugar	103½
American T. and T.	91⅞
Anaconda Copper	66⅛
Atchison	85½
Atl., Gulf and W. Indies	102⅛
Baldwin Locomotive	90½
Baltimore and Ohio	55
Bethlehem Steel "B"	83⅛
Canadian Pacific	151¾
Central Leather	67
Chesapeake and Ohio	56¾
Chicago, Mil. and St. Paul	44¾
Chicago, R. I. and Pac.	24
Chino Copper	34⅛
Colorado Fuel and Iron	45½B
Corn Products	44¾
Cuba Cane Sugar	29½
Erie	16¾
General Electric	145
General Motors	143½
Great Northern pfd.	90B
Great Northern Ore Ctfs.	31½
Illinois Central	97½
Inspiration Copper	53
Int. Mer. Marine	26⅞B
Int. Mer. Marine pfd.	97⅞
International Paper	35⅞B
Kennecott Copper	23⅞
Louisville and Nashville	113
Maxwell Motors	29
Mexican Petroleum	99¾
Miami Copper	29½
Midvale Steel	52¾
Missouri Pacific	23⅞
New York Central	72¾
Norfolk and Western	103B
Northern Pacific	87⅞
Ohio Cities Gas	37⅞
Pennsylvania	44⅞
Pittsburg Coal	50B
Ray Consolidated Copper	24
Reading	88⅞
Republic Iron and Steel	92¼
Sinclair Oil and Refining	31½
Southern Pacific	84⅞
Southern Railway	23⅞
Studebaker Corporation	48¼
Tennessee Copper	19⅞
Texas Co.	150⅞
Tobacco Products	71⅞
Union Pacific	122¼
United Cigar Stores	101
U. S. Ind. Alcohol	128
United States Rubber	62
United States Steel	108¼
Utah Copper	61⅛
Wabash pfd. "A"	39¾
Westinghouse Electric	41⅞
Willys-Overland	19⅞
New Haven	40⅞

CHICAGO PRODUCE

CHICAGO—Butter steady; receipts, 13,102 tubs; creamery extra, 43½; firsts, 41½@42; seconds, 38½@41.

Cheese steady; daisies, 24¾@25; twins, 23¾@24; Americas, 25½@26¾; long horns, 25½@26; September and October twins, 25; brick, 27@28.

Eggs steady; receipts, 18,621 cases; firsts, 38@39; ordinary firsts, 35@37; at mark, cases included, 35½@38.

Potatoes unsettled; receipts, 46 cars; Virginia barrels, $3.50@3.75; Kentucky cobblers, 2.50@2.75; Minnesota and Ohio, 2.25@2.30; Illinois, Ohio, 2.15@2.25; Kansas and Missouri, 1.75@2.00.

CHICAGO LIVESTOCK

CHICAGO—Hogs, receipts, 25,000; strong; mostly 10c higher; big packers slow to take hold; butchers, 18.60@19.00; light, 18.75@19.05; packing, 17.40@18.50; rough, 17.00@17.35; bulk, 17.90@18.95; pigs, good and choice, 17.25@18.25.

Cattle, receipts, 15,000; generally steady to higher on beef and butcher stock; calves, steady at Friday's close.

Sheep, receipts, 21,000; lambs, slow, mostly 50c lower on killing classes; choice Washington wethers, 14.40.

CHICAGO GRAIN

CHICAGO—Better weather conditions, especially rain in Kansas, brought about lower prices today for corn. Liberal receipts and continued successes against the Germans, tended also to favor the bears. Besides, it was said the crop this season was now three weeks nearer to maturity than was the case a year ago. Opening prices, which varied from the same as Saturday's finish to 1¼ cent lower with August 1.54½ to 1.55 and September 1.55⅞ to 1.56, were followed by a material setback all around.

Oats paralleled corn. Trade was of moderate volume. After opening ¼ to ½ cent down, with August 70¼, the market underwent a further sag.

Upturns in the value of hogs strengthened provisions.

Corn, No. 2 yellow, 1.70@1.74; No. 4 yellow, 1.65@1.60.

Oats, No. 3 white, 74@76½; standard, 74½@77.

Rye, No. 2, 1.62@1.63½.

Barley, 1.00@1.10; timothy, 5.00@8.00.

Clover and pork nominal; lard, 26.47@26.72; ribs, 24.00@24.75.

An increase of the visible supply was reported and rallies were of short duration. The close was steady, 2½ to 2¾ net lower, with August 1.52⅞, and September, 1.53@1.54.

MILWAUKEE GRAIN

MILWAUKEE—Corn, No. 3 yellow, 1.62@1.65; No. 3 white, 1.80@1.85; No. 3, 1.55@1.60.

Oats, standard, 77; No. 3 white, 76¾@77; No. 4 white, 75½@76½.

Rye, No. 2, 1.80; barley malting and Wisconsin, 1.05@1.15; feed and rejected, 1.10@1.15; hay unchanged.

ST. PAUL LIVESTOCK

SOUTH ST. PAUL—Hogs, receipts, 8,800; steady; range, 18.00@18.20; bulk, 18.15@18.20.

Cattle, receipts, 8,800; killers, steady; steers, 7.50@17.50; cows and heifers, 8.00@12.00; veal calves, fifty cents lower, 6.00@15.50; stockers and feeders, steady, 6.50@11.00.

Sheep, receipts, 350; 50c lower; lambs, 10.00@17.00; wethers, 7.00@12.50; ewes, 9.00@11.00.

MILWAUKEE LIVESTOCK

MILWAUKEE—Hogs, receipts, 500; best, 10c higher; others steady; prime heavy and butchers, 18.65@18.90; light butchers, 18.75@19.00; fair to prime light, 18.00@18.75; fair to best mixed, 17.25@18.25; fair to selected packers, 17.40@17.75; rough packers, 15.00@17.25; pigs, 15.00@17.00.

Cattle, receipts, 100, steady; bologna bulls, 6.50@8.00.

Calves, receipts, 100; 25c lower; good to choice, 16.25@16.50; fair to good, 15.25@16.00.

Sheep, receipts, steady; genuine spring lambs, 17.25@17.50; fair to good, 16.50@17.00; culls lambs, 13.00@14.00; ewes, 12.00@13.00; culls and sheep, 6.00@8.00; bucks, 4.00@9.00.

MINNEAPOLIS FLOUR

MINNEAPOLIS—Flour unchanged; shipments, 33,915 barrels.

Barley, 90@1.07.

Rye, 1.35@1.85.

Bran, 24.45.

MINNEAPOLIS GRAIN

MINNEAPOLIS—Wheat, receipts, 190 cars, compared with 191 cars a year ago.

Corn, No. 3 yellow, 1.60@1.65.

Oats, No. 3 white, 71@72.

Flax, 4.62@4.65.

Spend, but Spend WISELY! Save, and Save EARNESTLY! Buy War-Savings Stamps!

NEWEST WAR FASHION—A ZEPPELIN HAT

The helmet hat, the war-bride hat, and the trench cap will all have to admit they are licked when the "Zeppelin hat" makes its appearance in this country. Here is one of the latest models. It is battleship grey silk with two large feather ornaments standing up in the center of the place where the crown of a hat ought to be.

USE CAPITAL TIMES WANT ADS

STARTS FIGHT AGAINST HIGH CAR FARES

Milwaukee City Attorney Says Advance is Not Justified

Milwaukee has taken its side of the 5 cent street car fare rate to the Circuit court of Dane county. In a complaint filed here City Attorney Clifton Williams, Milwaukee, asks the court to vacate the state railroad commission's order which granted the Electric company permission to go on a 5 cent fare business starting June 1, 1918.

As grounds for the suit against the rail board's decision, Mr. Williams alleges the traction company earned more than the legal return of 7½ per cent on its investment in 1917, and that the commission failed to properly appraise the company's property in arriving at an estimate of its earning capacity.

Mr. Williams complains that the company was allowed to figure too much for depreciation, and that it maintains a depreciation fund over and above its requiremenas. He declares this fund is fed from the company's earnings.

It is charged that the company's returns in "fat" years have not been taken in consideration by the commission in determining its present earning capacity.

Mr. Williams contends that the railboard included some abandoned property when it estimated the company's value. He also avers that the commission figured in the cost of furnishing service ouside the city when it authorized the company to raised its rate. This, he says burdens the city unfairly.

"The rate of fare complained of is unlawful because the railway commission did not give consideration to the excess of a reasonable return which the company took from the public in other years," Mr. Williams cites in his complaint. "The city alleges that these earnings have been illegally extorted from the public to the extent of at least $2,938,391 from 1897 to 1905, and $4,744,926 from 1906 to 1917. The city contends that the company has retained these earnings over and above the legal rate of returns, but that the commission failed to consider they were trust funds belonging to the public."

"The order is based on the present underdevelopment of the street railway company's business," he continues, "which is due to the company's lack of facilities to transport the public. The commission fails to consider that the company should be compelled to add to its equipment for transporting passengers before it should be permitted to declare dividends on its common stock."

It is further alleged that the commission allowed the company to figure the pavements between the car tracks as an investment on which it should secure a return. It is believed Judge E. Ray Stevens will try the case when it comes before the Dane county court.

PETEY DINK—If Petey Gets Away With This He Ought to be Pensioned

By GOLDBERG

MIKE AND IKE—THEY LOOK ALIKE

STATE LABOR OFFICES OPENED

Board of Commerce Building Will be Used as Branch

The state administration department of the United States employment service has removed from the council chamber in the city hall to the new offices which have been rented on the first floor of the Board of Commerce building, South Carroll and South Hamilton streets.

Eswald Pettet, state superintendent, has been through the state the past week and has arranged for the establishment of local offices in all cities of over 25,000 population. He left Saturday noon for Kenosha to complete plans there. Before August 1, superintendent Pettet states, offices will have been established in every city in Wisconsin of over 10,000 inhabitants. The Wisconsin organization is the best which exists throughout the country.

Some changes have been made in the local and state offices. John F. Brahany is assistant state superintendent. Owen G. Connorton has been acting state superintendent in Mr. Pettet's absence, and will be permanently connected with the state administration. Dr. L. B. Wolfenson of the university is at present in charge of the Madison office of the employment service which is still located in the city hall. It will be removed to the new location of the state offices before August 1 and as soon as the offices are ready.

All farmers and industrial employers seeking help in Madison or within a radius of 50 miles are taken care of by the local office. Many demands have been made by the farmers for experienced farm help and a number of them have been supplied by the employment bureau. The new program of the government for taking over the task of supplying labor to essential war industries will go into effect August 1.

NEW YORK—Major General Brancker of the British aviation department, in a statement discussed the possibility of bombarding Berlin.

42 GIVE BONDS AS RESULT OF SATURDAY RAID

Five Held in Jail by U. S. Officials for Not Having Cards

A warning to all registrants to carry their latest classification receipts with them all the time and everywhere was forcibly sounded Saturday night when federal authorities raided the city and outskirts for draft law violators. Registration cards were not held as sufficient credentials.

Forty-two of the 300 men who were taken to the department of justice rooms in the federal building on their failure to produce proper credentials when stopped on the street, gave bonds in the sum of $500 each to make good their record or standing. The bonds were signed by citizens and the time limit of one week given. This procedure was adopted by the local authorities rather than holding all in jail until their standing could be determined.

Five, who could not produce bonds, are being held in jail. They are:

Harold D. Moore, Springfield, Mass., registrant of class A1, who is being held for further investigation.

Ben Jaczynski, Junction City, Kansas, who had failed to fill out his questionnaire. Instructions have been received here from his local board to have him fill it out.

Amos Price, registrant from Douglas county, Minn., had no credentials on him and is being held waiting instructions from his local board.

James Macmis, registrant from Chicago, had no credentials and is being held awaiting instructions from his board.

Martin Marks, Madison, was detained for having failed to fill out his questionnaire. The questionnaire will be filled out today.

Joseph Holzbauer, Madison, who was reported in Sunday's papers as being held in jail, was not detained.

The city was totally unprepared for the raid and the number of registrants without credentials was so great that it necessitated stopping the raid at 9 o'clock. If it had been continued the number taken before the authorities would have been far too large to have been handled.

The warning lesson of the raid as given out by the federal authorities is as follows:

"Carry your latest classification receipt with you. Your registration card is no credential. Class A 1 registrants should have a letter from their respective board as to their latest standing."

Only 19 of the class A 1 1917 registrants remain in Madison.

W. N. Parker, of the department of justice, this morning made the following statement as to the success of the raid:

"The raid was very satisfactory from the point of education to carry credentials all the time and everywhere. The raid showed that there were not the number of delinquents and deserters claimed by many.

"This is only the opening 'party.' Others will follow without formal announcement in advance. No bad feeling was expressed Saturday right. All were good natured and the raid was taken in the spirit in which it was planned. Splendid cooperation of the police and the American Protective league was shown."

FINE KEEPERS OF RESTAURANTS

Three Caught in Milwaukee; Two Are Fined for Violations

The state food administration announced today that a campaign had been started against violators of the food laws by restaurants. Already three have been caught in the net at Milwaukee.

State Food Administrator Magnus Swenson was represented at the hearing by A. H. Melville, executive secretary.

RALLY PLANNED FOR THURSDAY

The employes of the university and state capitol will hold a patriotic rally in the assembly chamber of the capitol Thursday evening at 8 o'clock. Moving pictures showing the spirit of 1918 in Washington and the engineers of the thirteenth regiment in action, will be introduced by Major Edward Fitzpatrick and John A. Hazelwood, secretary of the civil service commission under whose auspices the rally is being given.

Community singing of war songs will be led by Prof. E. B. Gordon. An address on "How Wisconsin Is Helping to Win the War in Military and Civil Service," will be given.

No Amount Is Too Small to Lend Your Country. Buy War-Savings Stamps!

War Summary

More than half of the pocket between the Marne and Vesle rivers has been cleared of Germans and the allies are driving the enemy still farther north.

Important gains are being made by the French and American on the south and the French and British on the east. The German retirement which is covered by heavy rear guard actions, has been well conducted. Pressure on the western and eastern sides south of Soissons and southwest of Rheims, respectively has been withstood and to the south of the pocket is still large enough to enable the greater part of the enemy force to reach the Vesle.

Fere-en-Tardenois, the great German base northeast of Chateau Thierry, has fallen and Ville-en-Tardenois, east of Fere, is within the grasp of the advancing allies. Almost all of the Dormans-Rheims road again is in the allied hands and the Germans apparently are preparing to fall back to the Vesle, not to the Aisne.

No great captures of prisoners have been reported. The Germans are using artillery and machine guns to stay the allies. As the French and Americans, who have advanced most rapidly, press northward, the German resistance has become stiffer. The enemy also is making great use of this artillery on the heights north of Soissons and Rheims and is subjecting the sides of the pocket to an enfilading bombardment of great violence.

From west to east the allied line now runs from Oulchy-La Chateau along the northern bank of the Ourcq to Fere, thence through Sergy and Goussancourt to south of Ville to Bligny. North of Oulchy, and north of Bligny, the Germans have maintained their positions stoutly despite the steady hammering of the allies. Sergy, held by the Americans, represents an advance of 18 miles from Chateau Thierry in ten days. The forward movement Sunday was as great as five miles at some points but averaged slightly more than two miles along the front from Oulchy to Bligny.

While the enemy loss in men may not be great, the allies probably will capture many guns and machine guns in addition to supplies and munitions which the Germans have been unable to destroy or move away.

Allied losses have been kept at a minimum by the most extensive use of tanks. Cavalry again has taken a hand in the pursuit and low flying airplanes have been harassing the retreating Germans unceasingly.

Berlin speaks of "new positions" but does not indicate where they are. The German command may elect to make a stand on strongly prepared positions south of the Vesle. Observers think the Vesle will mark the retirement northward but the river is shallow and runs northwest. The Aisne, however, runs east and west between Soissons and Rheims and with the heights of the Chemin-des-Dames behind it would offer just as strong a defensive position as it did immediately after the first battle of the Marne.

In its official statement, Berlin makes no admission of allied advances either Saturday or Sunday. Reporting on Sunday's operations, it says that the day "was quiet except for fighting on the Ourcq."

There has been heavy local fighting in the heights of the region between Rheims and Souain, east of the Marne battlefield, but General Gouraud has held to his recent plans and smashed German attacks. Prisoners captured here by the French are reported to total 1,500.

Other sectors of the western battle front remain quiet and neither side gives indications of any movement intended to affect the situation north of the Marne. Raids have taken place on the British front, the British being the aggressors.

Official denial is made from German main headquarters that Field Marshal von Hindenburg either is dead or in poor health. His health is reported to be excellent.

PRISONERS USED TO CHECK RAIDS

Germans Place Them Near Railroad Station Near Baden

GENEVA (Sunday, July 28)—Thirty-two Americans, including some officers, recently captured by the Germans, have been lodged near the railroad station at Mannheim, near Baden, on the Rhine, according to a report received in Basle. The Americans were placed in this position in order to prevent allied air raids.

A WAR SAVER-Is a Life SAVER. Buy War-Savings Stamps!

TELEGRAPH TICKS

LONDON—The ministry of munitions announced the majority of the strikers will return to work tomorrow.

WASHINGTON—The threatened strike of the great lakes seamen and firemen was called off by a conference of government and union officials.

AN ATLANTIC PORT—S. P. Butt, a brother of Major Archibald Butt, told of the encounters of a liner with three submarines.

CHICAGO — Speaking at a Thomas J. Mooney mass meeting, Frank P. Walsh urged that the president send troops to California to free the prisoner in the event he is not pardoned by the governor.

NEW YORK—T. P. O'Connor issued a statement in which he says America would keep on in the war if she had to stand alone.

NEW YORK—Attorney General Lewis' office accused Louis N. Hamberling, of the Association of Foreign Language Newspapers, of receiving money for a Munitions embargo campaign in 1915 and giving the receipts to Dr. Heinrich Albert.

CZECH LEAGUE FOR IMMEDIATE PEACE

Declares Continuation of War is Useless to Humanity

(By the Associated Press)

AMSTERDAM — A resolution declaring in favor of an immediate peace without annexations and indemnities was offered in the Austrian lower house Saturday by Deputy Stanek in behalf of the Czech league. The resolution declared that a continuation of the war is useless from the standpoint of both humanity and political utility. It asserted that all persons should have the right to self determination and imperialistic policy which has gained the upper hand in Germany and try itself to find a way to democratic peace.

The house, says the Vienna dispatch to the Vossiche Zeitung, of Berlin, which reports the incident, rejected the resolution as inadmissible for submission to a vote.

GRANT CO. NEWS HITS CONFERENCE

Says Patriotism Was Capitalized in the Interest of Stalwartism

The Grant County News, Platteville, in last week's issue discusses the recent conference which nominated J. G. Monahan for congress. The News says that patriotism was capitalized in the interest of stalwartism. The News says:

The conference that met in Madison last week to settle upon a candidate for congress in this district to run against John M. Nelson for the Republican nomination was in control of the Stalwarts and their action was characteristic of that old organization. When the Stalward delegates "found" they were in the majority, they brought out their old steam roller, threw common sense to the four winds and in their jubilance almost ran over Patriotism under whose guise the conference had been called. Jim Monahan, one of the most pronounced relics of Stalwartism in Wisconsin, was chosen as the candidate. This district is strongly Progressive, and while some of the Progressive leaders have gone astray, what they stood for is as much alive today as ever and those who have stood for these principles will not permit the capitalization of their patriotism in the interest of Stalwartism. Had this conference been in the interest of the people and the cause it was called for, why did they turn down one of the hardest working patriotic citizens of the state, H. E. Carthew—Progressive Patriotic, level headed and excellent material for a Congressman? The reason is plain.

The News in other columns says:

One of the most perfect camouflages of the present time is Jim Monahan as a candidate for Congress on a platform advocating National Prohibition.

WAR STAMP PLEDGE CARDS READY

The pledge cards for the purchase of war savings stamps are now practically all in the hands of the selling agents, and a close check will be kept on the purchase of stamps. The stamps may be purchased in any quantity in any month before January 1, 1919. Pledges and purchases may be increased in any quantity. Special information on the matter may be had by telephoning Badger 7305.

AUSTRIA FIRM FOR END OF WAR, SAYS PREMIER

Hussarck Says Development of Internal Strength is Need

(By the Associated Press)

AMSTERDAM —Baron von Hussarck, the new Austro-Hungarian premier, in unfolding his policy in the lower house of parliament, has said, according to advices from Vienna:

"In firm opinion with Germany with which we are united in unshakable friendship, loyalty and with which we are about to be more closely united, it is now imperative to enforce a successful end to this terrible struggle. After a year of severe trial, it is now time to realize the intentions which the central empires statesmen repeatedly have unanimously stated, which threaten no one and which aim at a general reconciliation of the people. The Austrian government will contribute all in its power to the attainment of this ardently desired end.

"For the attainment of this aim, the outward manifestation of power alone does not suffice. There must also be a development of internal strength. An absolute condition, therefore, is constitutional co-operation with parliament to which the government will scrupulously adhere."

Spend, but Spend WISELY! Save and Save EARNESTLY! Buy War-Savings Stamps!

POTATOES

Three cheers for potatoes!

Madison grocers declare that the price of spuds is going down. At the close of last week farmers began to bring in the first installments of their 1918 crops, and prices began a downward sweep from around the $2 a bushel mark where they have stuck for the longest time. They are now selling as low as $1.50 and may go lower. The farmers are getting from $1.25 to $1.35 wholesale. Most of the new potatoes are of a good size, and augur well for the coming crop.